FLASTACOWO

1931

Mary Settle

Ex libris

Digitized by the Internet Archive
in 2011 with funding from
LYRASIS Members and Sloan Foundation

http://www.archive.org/details/flastacowo181931flor

the FLASTACOWO of 1931

COPYRIGHT 1931

By

ELIZABETH DANIELL

Editor-in-Chief

And

MARION GARDINER

Business Manager

the FLASTACOWO of 1931

Published by the Junior Class

of the

FLORIDA STATE
COLLEGE FOR
WOMEN

Tallahassee, Florida

Volume 18

We

of the Florida State College for Women dedicate this volume of the Flastacowo to that ardent Modern

DR. PHILLIP KEYES YONGE

chairman of the State Board of Control, who, except for one term, has served continuously as a member of that Board since it was established in 1905, eighteen of these years as its chairman. To his unflagging interest in Youth and to his outstanding administrative ability and sound judgment the College owes much of its phenomenal success and ever increasing influence.

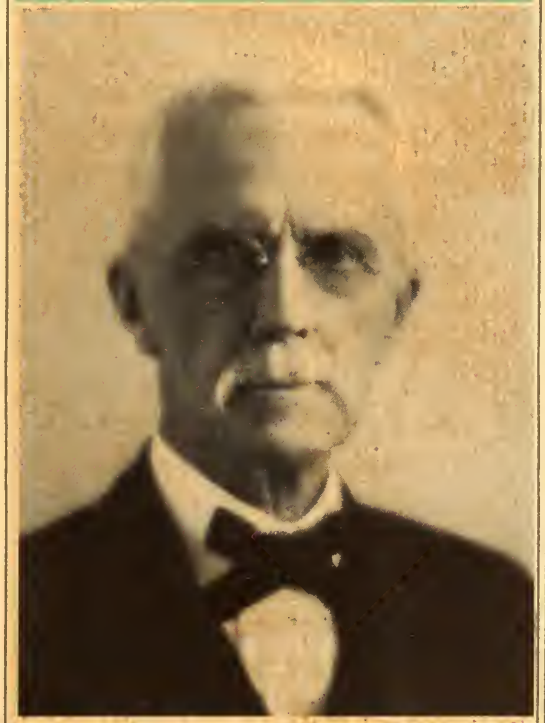

PHILLIP KEYES YONGE

A.B., A.M., LL.B., LL.D.

FOREWORD

In this age of radio, aeronautics, large scale industry, and international affairs, we are apt to gear our lives to the accelerated tempo of the times; but we realize that science and invention and life as a whole are progressing more and more rapidly each day. It is with this view in mind that we present this volume of the Flastacowo, so that in a still future period it may re-create for you the memories of college days in our own

Modern Age

of

1931

CONTENTS

THE COLLEGE

CLASSES

WE MODERNS

ORGANIZATIONS

SPORTS

THE GREEKS

FEATURES

IN MEMORIAM

DR. ANNE McFARLAND SHARPE
December 17, 1930
F. S. C. W.
1925-1930

PERLE WILLIAMS
October 17, 1930
Class of 1934

college

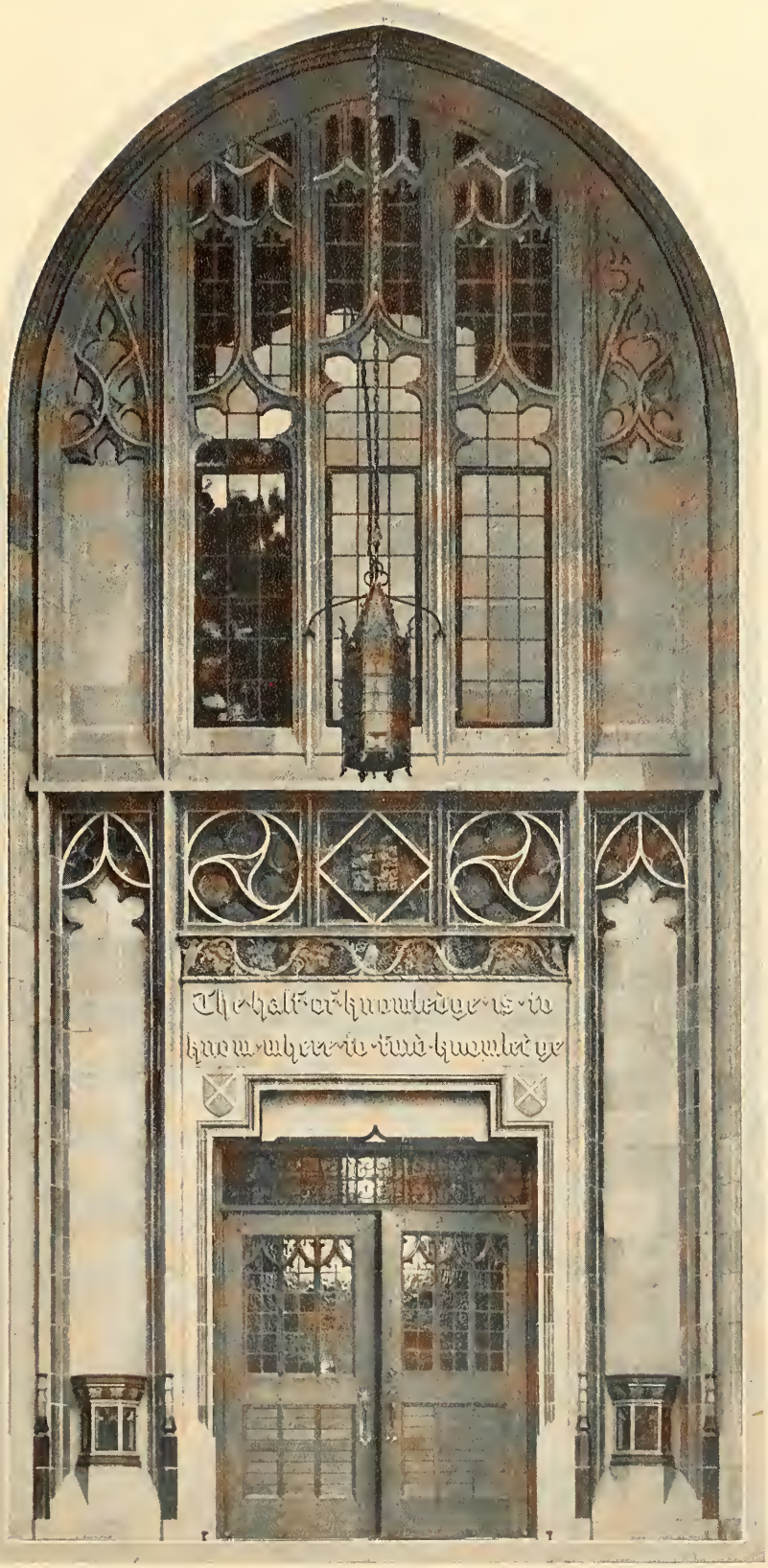

COLLEGE—its aspirations and ideals symbolized in the loftiness of the Library. On entering its door, the very spirit of the college is evident—beauty and quiet strength, and the ever searching quest for knowledge.

IN the sparkling waters of the lily pond are reflected the blue skys of happy days. On clear fall nights, the lights of hundreds of candles have been given back on its mirror-like surface—candles raised in pledge of love and loyalty.

THE Library stairway leading up through filtered shafts of sunlight to realms of knowledge where "the whole world unlocks the treasures of the past to the builders of the future."

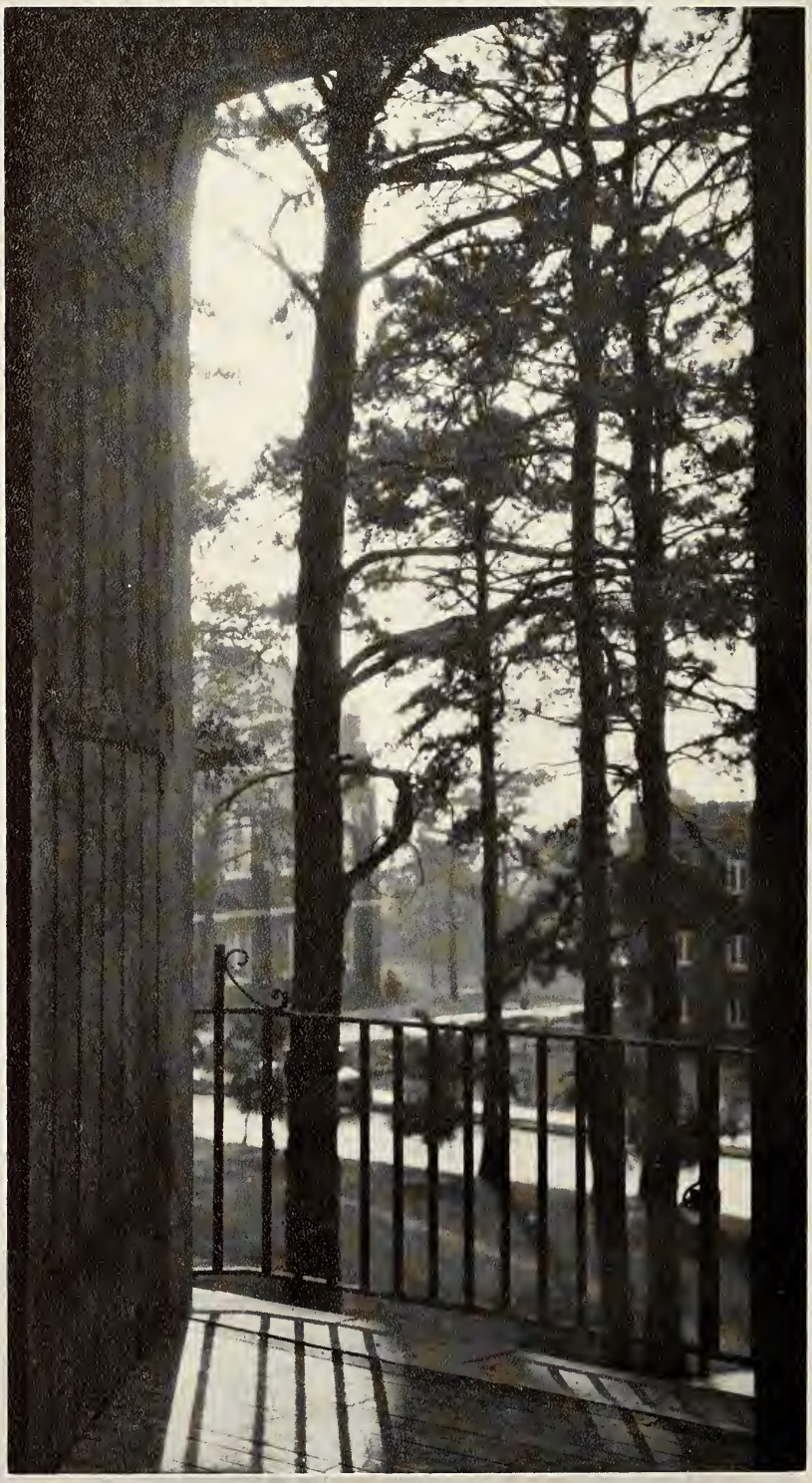

SUNLIGHT and Shadows thru the towering pines, deep notes of the organ—in the Auditorium where we listen to stirring lectures or daydream of the future.

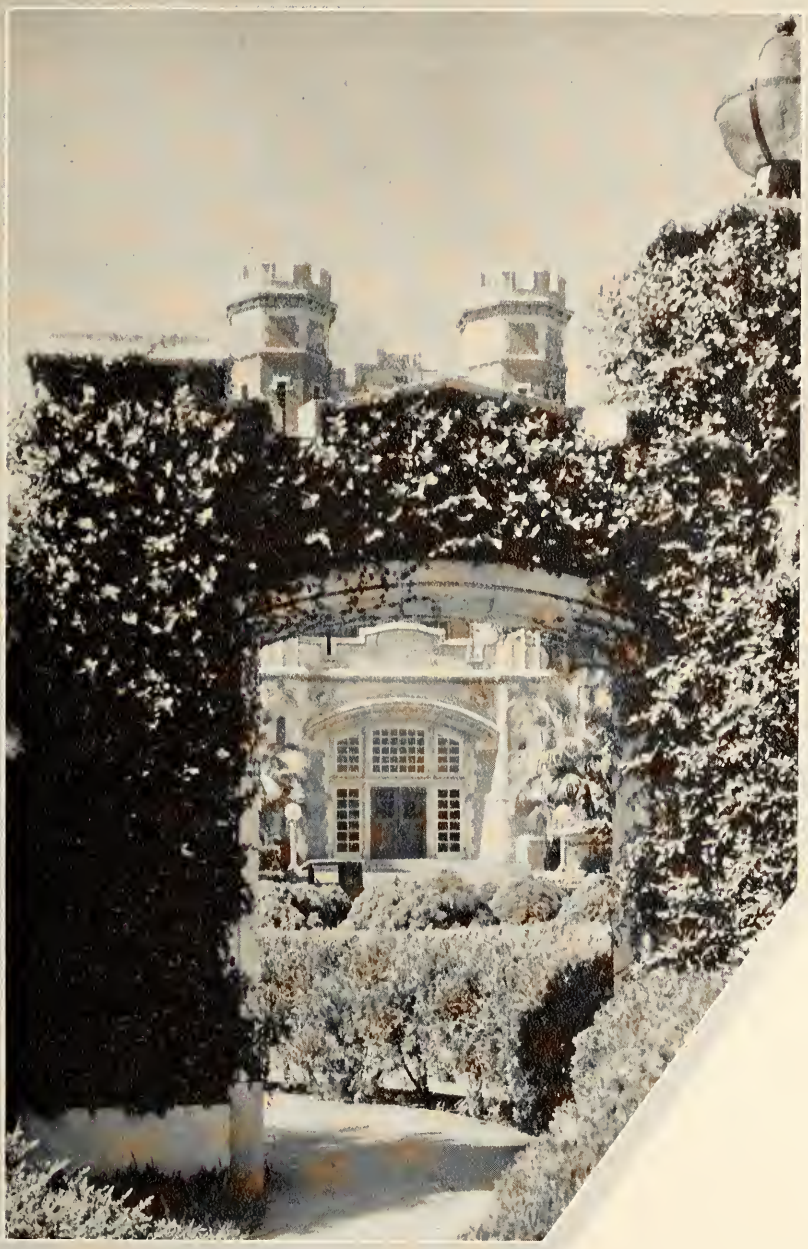

THE ivy-covered gates standing sentinel to countless footsteps — witness to myriad arrivals and departures—the first to welcome the timid student—the last to bid "Godspeed."

JUST a shadowed arch, some shrubs and vines, but what simple beauty is possessed by the entrance to the Education Building. Here, trodding up the steps to their daily classes, go the educators and leaders of tomorrow.

RELAXATION after concentration—laughter—a babble of talk—the dining room arcade thronged with girls. Long to be remembered as the scene of holiday festivities—and the Prom!

A QUIET nook with a rustic balcony. A fit setting for the Three Torches—vires, artes, mores—whose influence carries over from the memories of school days to a worthwhile life beyond.

BOARD OF CONTROL

P. K. Yonge, LL.D., Chairman . . . . . Pensacola
A. H. Blanding . . . . . Bartow
W. B. Davis . . . . . Perry
Frank J. Wideman . . . . . West Palm Beach
R. F. Maguire . . . . . Orlando
J. T. Diamond, Secretary . . . . . Tallahassee

STATE BOARD OF EDUCATION

Doyle E. Carlton, President . . . . . Governor
R. A. Gray . . . . . Secretary of State
William V. Knott . . . . . State Treasurer
Cary B. Landis . . . . . Attorney General
W. S. Cawthon, Secretary
State Superintendent of Public Instruction

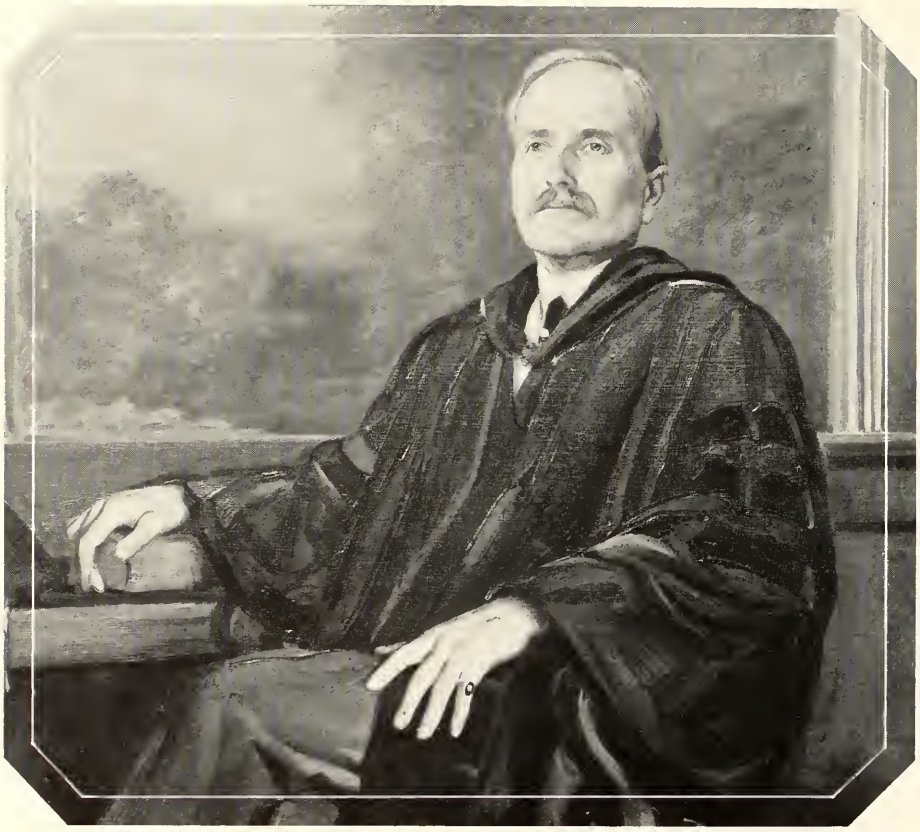

TO THE STUDENTS

A COLLEGE can have no better evidence of success than to see its students give genuine loyalty to the finer and higher values of life. The students here at the Florida State College for Women have always given this loyalty with a good will that is refreshing and inspiring. And when you students dedicate this number of the FLASTACOWO, the first that goes to *all* the students, to Dr. P. K. Yonge, Chairman of the Board of Control, you again manifest a fine appreciation of, and loyalty to, these higher values.

It is difficult for the citizens of Florida to fully realize Doctor Yonge's service to the State. During the more than twenty years of membership on the Board of Control, most of which time he was Chairman, he served the institutions of higher learning with an alertness, an integrity, a broadmindedness and a loyalty, that is supreme. Ever since 1905 when the University and the College were established he has woven the lofty ideals of his life into the life of these institutions with such fundamental ability, such a fine sense of honor, such a sound and constructive idealism, and such a never failing good will, that it has been an asset and will continue to be an unshakable asset to these institutions and to the State in the years to come. I congratulate you students for dedicating this FLASTACOWO, as an expression of the highest appreciation, to this noble citizen of Florida, to this prince among men.

Edward Conradi

Charlotte M. Beckham
Dean of Students

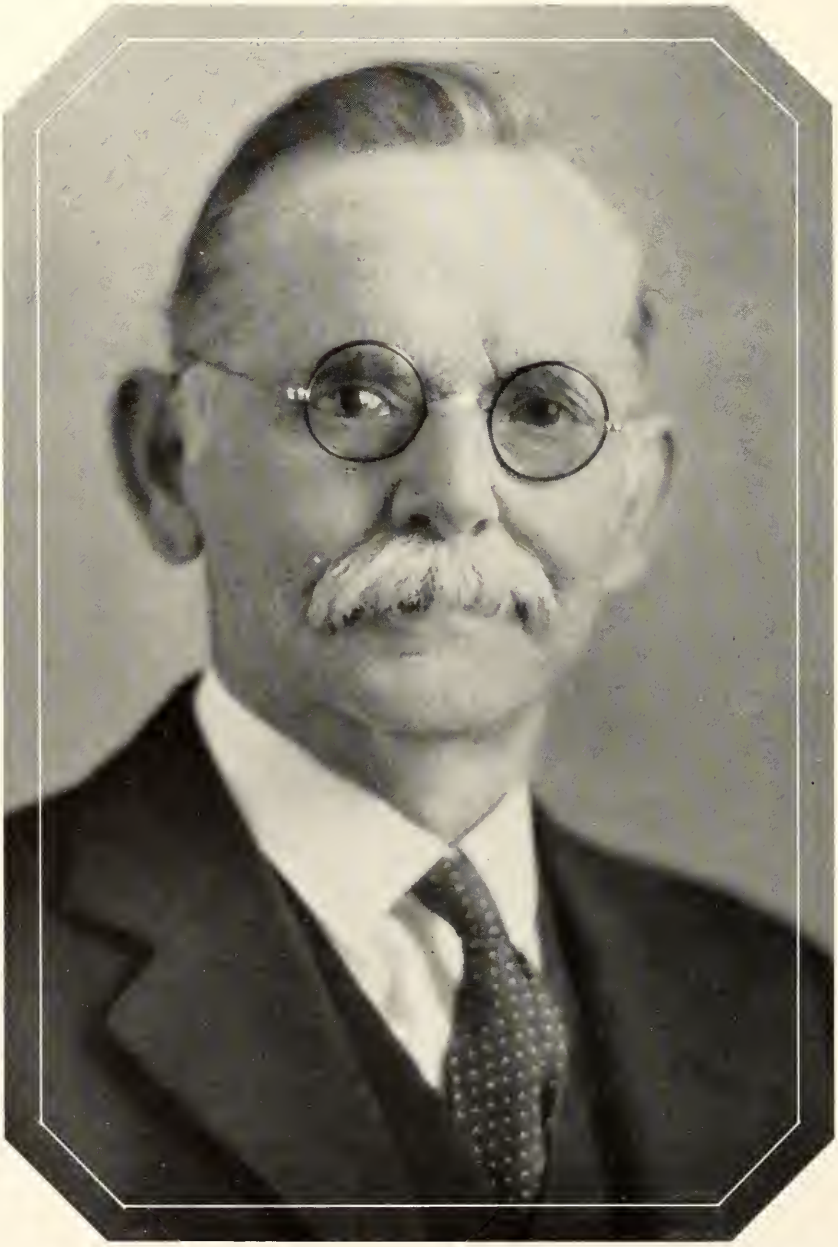

Arthur Williams
Vice-President

John G. Kellum
Business Manager

WILLIAM GEORGE DODD

Dean of the School of Arts and Sciences

A.B., Bethany College; A.M., Harvard; Ph.D., Harvard.

THE history of the School of Arts and Sciences is parallel with that of the institution, for it was the school established first. The Buckman bill in 1904 provided for the establishment of a college of higher education for women. Florida State College for Women came into being in 1905, the first state institution in the South to be conceived as a liberal arts school. Today the College of Arts and Sciences, with an enrollment of 675 is one of the largest schools in the whole College. It includes all the academic departments except education, music, and home economics.

The College of Arts and Sciences offers courses to give that traditionally cultured background of southern women and one that is designed to promote the further seeking of the higher things of life. It furnishes an opportunity to secure the wider general training that is essential to the more abundant social and professional leadership which should be held by college trained women.

History Building

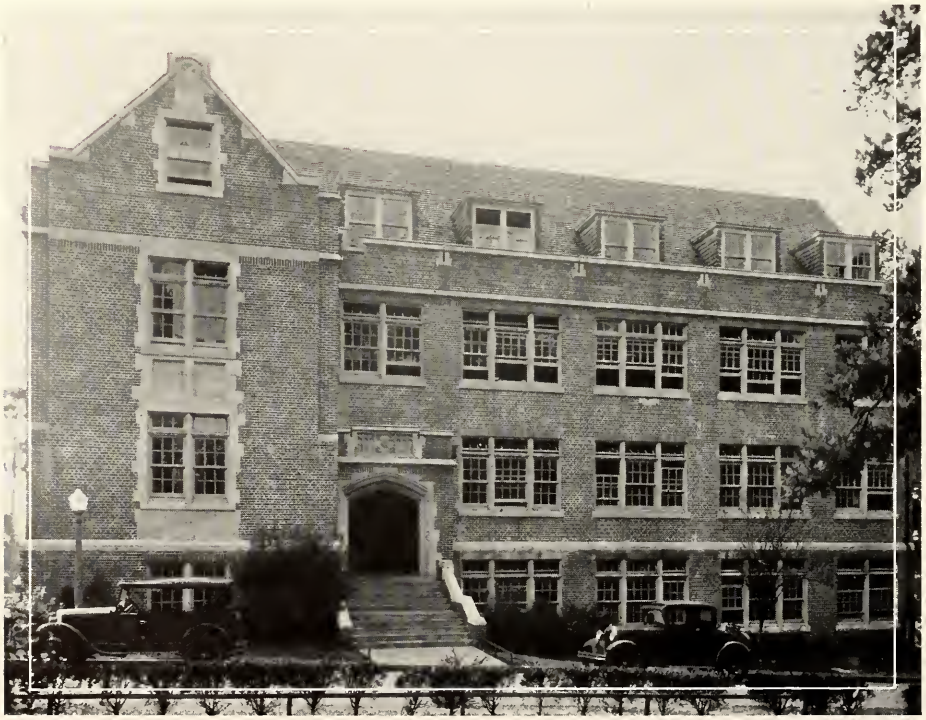

NATHANIEL MOSS SALLEY

Dean of the School of Education

A.B., Wofford College; Graduate Work at U. of Chicago, U. of Wisconsin, and Columbia.

THE School of Education is the division of the Florida State College for Women devoted to education of teachers. In the four-year curriculum leading to the Bachelor's degree, a student concentrates in professional work, education, and psychology, and has a distributive concentration in several subjects which she wishes to teach in high school or elementary school. The four-year curriculum prepares teachers for supervisory positions in the public schools of Florida. There is also a special two-year course leading to graduation with a two-year diploma.

The present enrollment of the School of Education is 808.

The School of Education consists of the department of education, including the demonstration school which is the laboratory of the department of education, the department of physical education, the department of industrial arts, and the department of public school music.

Education Building

MARGARET RECTOR SANDELS

Dean of the School of Home Economics

B.S., A.M., Ph.D., Columbia.

HOME economics work was first introduced into the College in 1905 with the establishment of the Florida Female College. In 1918 the work was organized within a School of Home Economics, giving the degree of Bachelor of Science in Home Economics. In 1922 a Bachelor of Science in Nursing was first offered in combination with certain accredited hospitals in the State. In 1919, a laboratory for research in nutrition was first established. Here various types of nutrition investigations have been carried forward, stressing particularly the nutritional problems of Florida.

The training of teachers of home economics is one function of this school, but the profession of home-making is the most important occupation for which the school prepares its graduates. The courses dealing with the economic and social problems of the home, the care and welfare of children, and the feeding and clothing of the family are all of direct interest and value to the prospective home-maker.

Science Building

Ella Scoble Opperman

Dean of the School of Music

B.M., M.M., Cincinnati Conservatory of Music; Pupil of Jedliczka in Berlin; Pupil of Moszkowski and Guilmant in Paris.

THE history of the School of Music is also parallel with that of the whole College, since this department has been established since 1905. For the past twenty years, Dean Ella Scoble Opperman has served in the capacity as head of this school, assisted by a faculty which has gradually increased to 16 members.

The School of Music offers a B.M. in piano, voice, organ, violin, cello, public school music, and the most recent addition, composition, and it is successfully preparing its graduates for vocational service in these same fields.

It is reaching still larger groups in its impress upon the students enrolled in the other schools of the College by assisting them to self-expression through individual instruction and by group work in glee club, orchestra, and assembly. It is developing in these students concentration, imagination, perception, and team work. Through appreciation of music courses and concerts it is teaching the power to understand and enjoy the universal language, a part of man's being in all walks of life.

Auditorium

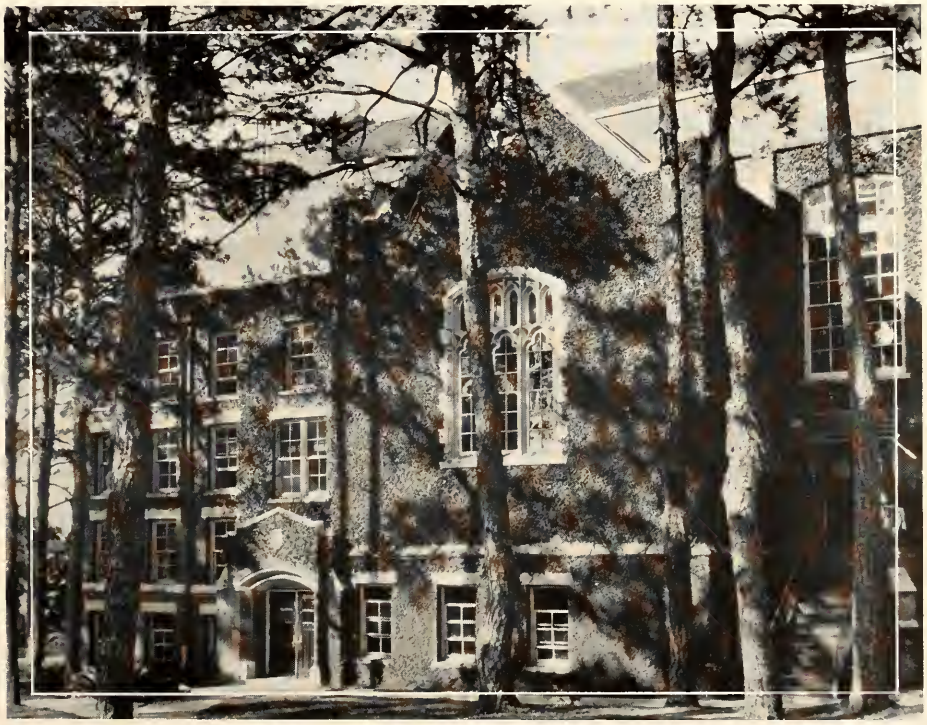

FACULTY AND OFFICERS

Edward Conradi, A.M., Ph.D. (Clark),
President

Arthur Williams, A.M. (Cambridge)
Vice-President
Professor of History

William George Dodd, A.M., Ph.D. (Harvard)
Dean, College of Arts and Sciences
Professor of English

Nathaniel Moss Salley, A.B.
Dean, School of Education
Professor of Education

Margaret Rector Sandels, A.M., Ph.D. (Columbia)
Dean, School of Home Economics
Professor of Nutrition

Ella Scoble Opperman, A.B., M.M.
Dean, School of Music
Professor of Piano and Organ

Elmer Riggs Smith, A.M.
Secretary
Professor of Mathematics

Josiah Bethea Game, Ph.D. (Yale), Litt.D.
Professor of Classics and General Literature

Alban Stewart, A.M., Ph.D. (Harvard)
Professor of Botany and Bacteriology

Lanas Spurgeon Barber, M.A.
Professor of Zoology and Horticulture

Edmund Vernon Gage, A.M.
Professor of Spanish

Raymond Bellamy, A.M., Ph.D. (Clark)
Professor of Sociology

Paul Frederick Finner, A.M., Ph.D. (Wisconsin)
Professor of Psychology and Director of Psychological Laboratory

Leland Judson Lewis, A.M., Ph.D. (Columbia)
Professor of Chemistry

Jennie Tilt, M.S., Ph.D. (Chicago)
Research Professor of Nutrition

Harold Frederick Richards, A.M., Ph.D. (Cincinnati)
Professor of Physics

Mark H. De Graff, M.A., Ph.D. (Iowa)
Professor of Education

Bessie Carter Randolph, A.M., Ph.D. (Radcliffe)
Professor of Political Science and History

Eleanor Bryce Scott, A.M., Ph.D. (Wisconsin)
Professor of English

William Hudson Rogers, M.A., Ph.D. (Virginia)
Professor of English

Herman Kurz, M.S., Ph.D. (Chicago)
Professor of Botany and Director of Botanical Laboratory

Kathryn Trimmer Abbey, A.M., Ph.D. (Northwestern)
Professor of History

Arthur Romeyn Seymour, M.L., Ph.D. (Wisconsin)
Professor of French

Guy Linton Diffenbaugh, M.A., Ph.D. (Illinois)
Professor of English

Robert Spencer Cotterill, M.A., Ph.D. (Wisconsin)
Professor of History

Ralph Lee Eyman, Ed.D. (California)
Professor of Education

Beulah Dorothea Westerman, M.S., Ph.D. (Illinois)
Professor of Physiological and Organic Chemistry

James Garfield Stevens, Ph.D. (Pennsylvania)
Professor of Education

Elizabeth Gordon Andrews, B.A.
Personnel Director

Anna Forbes Liddell, M.A., Ph.D. (North Carolina)
Professor of Philosophy

Beulah Belle Briley, M.S., Ph.D. (Iowa)
Professor of Economics and Commerce

Mary Hollingsworth Buford, A.B.
Associate Professor of Spoken English

David H. Briggs, Ph.D. (U. C.)
Associate Professor of Education

Hugh Lee Waskom, Ph.D. (Indiana)
Associate Professor of Psychology

Anna May Tracy, Ph.B.
Associate Professor of Institution Economics

Laura Veach Clark, A.M.
Associate Professor of Home Economics Education

John Raymond Shulters, A.M., Ph.D. (Illinois)
Associate Professor of French and Italian

Coyle Ellis Moore, M.S., Ph.D. (Chicago)
Associate Professor of Sociology

Helen Phipps, M.A., Ph.D. (Columbia)
Associate Professor of Spanish

Henry Floyd Becker, M.S.
Associate Professor of Geography

Etta Lucile Robertson
Associate Professor of Voice

Christian Paul Heinlein, Ph.D. (Johns Hopkins)
Associate Professor of Psychology

Henrietta Ruth Sivyer, M.A.
Associate Professor of Textiles and Clothing

Marion Jewell Hay, M.A., Ph.D. (Ohio)
Associate Professor of Education

Viola Graham, M.A., M.S., Ph.D. (Cornell)
Associate Professor of Physiology

Rowena Longmire, A.M.
Associate Professor of English

Beatrice Beyer Williams
Associate Professor of Art

Hazel Allison Stevenson, Ph.D. (U. of N. C.)
Associate Professor of English

Venila Lovina Shores, M.A., Ph.D. (Johns Hopkins)
Associate Professor of History

Walter R. Cowles, B.A.
Associate Professor Music, Director of Orchestra

Cecelia Schmenk, M.S.
Assistant Professor Foods and Nutrition

Olga Larson, M.A.
Assistant Professor of Mathematics

Emily Pitman Wilburn, B.L.
Assistant Professor of Industrial Arts

Myrtle Elizabeth Dolbee, M.A.
Assistant Professor of Spanish and German

Leila Venable, A.M.
Assistant Professor of Home Economics

Maud Schwalmeyer
Director of Primary Division, Demonstration School

Elma Williams Ealy, B.S.
Director of Kindergarten Division, Demonstration School

Katherine Williams Montgomery, M.A.
Director of Physical Education

Margaret Whitney Dow, B.A., B.M., A.A.G.O.
Assistant Professor of Theory and Organ

Luella Mary Richey, B.A., C.P.A.
Assistant Professor of Accounting

Zadie Lillian Phipps, B.M.
Assistant Professor of Public School Music

S. Marguerite House, B.A.
Assistant Professor of Orchestra and Wind Instruments

Lucy Lester, A.M.
Assistant Professor of French

Earl Lynn Vance, A.M.
Assistant Professor of English and Journalism

*Anna Mae Sharp, B.M.
Assistant Professor of Violin

Sadie Gertrude Young, M.A.
Assistant Professor of Economics

Edith Woodfin West, A.M.
Assistant Professor of Classics

Ezda May Deviney, M.S.
Assistant Professor of Zoology

Clara Farrington Edmondson
Assistant Professor of Violin

Frances A. Theleman, Ph.D. (Chicago)
Assistant Professor of Classics

Elinor Muis, Ph.D. (Chicago)
Assistant Professor Sociology

George Wade Ferguson
Assistant Professor of Voice and Director of Glee Club

Mildred Burlingame, A.M.
Assistant Professor of Psychology

Julia H. Heinlein, Ph.D. (Johns Hopkins)
Assistant Professor of Psychology

Ellen Grace Greenwood, A.M.
Assistant Professor of Education

Mildred Fay Henry, M.A.
Assistant Professor of English

Annie M. Popper, Ph.D. (Chicago)
Assistant Professor of History

Gladys Olive Koch, A.B.
Instructor in Voice

Lucile Grider Bass
Instructor in Shorthand and Typewriting

---

*Leave of Absence.

Genevieve Crawford, M.S.,
Instructor in Foods and Nutrition

Gladys Storrs, B.M.
Instructor in Piano

Lula Margaret Wyley
Instructor in Spoken English

Marjorie Hope Batchelder Makielski
Instructor in Art

Mary Emily Reeder, B.M.
Instructor in Piano and Piano Methods

Mona Alderman, A.B., B.M.
Instructor in Piano

Ruth Olive Schornherst, M.S.
Instructor in Botany

Kemper Martin Moore
Instructor in Spoken English

Dorothy Lois Reeves Breen, A.M.
Instructor in Spanish and French

Nita Katherine Pyburn, M.A.
Instructor in Education

Bernice Champ, M.A.
Instructor in Education and Assistant Superintendent English Dem. School

Esther Smith, M.A.
Instructor in English

Ada Melissa Knight, B.M.
Instructor in Piano

Sallie Williams, B.S. in Education
Instructor in Industrial Arts

Isabel McKinnell, M.S.
Instructor in Chemistry

Eleanore Allbright, M.A.
Instructor in Physical Education

Sarah Herndon, M.A.
Instructor in English

Alethea Elizabeth Smith, B.A.
Instructor in Spoken English

Hazel Berenice Deetz, B.S.
Instructor in Industrial Arts

Lorene Riley
Instructor in Voice

Elizabeth Steele Bearden, M.A.
Instructor in English

Ada Belle Patrick, A.M.
Instructor in French and Spanish

Marie Park, M.A.
Instructor in Spoken English

Ruth Jennings Moffatt, B.S.
Instructor in Sports and Folk Dancing

Willery Jackson, M.A.
Instructor in History and Geography

Eleanor Sheldon
Instructor in Art

Mary Helen McKean, M.A.
Instructor in English

Elizabeth Adeline Griffing, M.S.
Instructor in Botany and Bacteriology

E. Elizabeth Lynn, M.A.
Instructor in Physics

Nevora Eulalia Bergman, B.M.
Instructor in Piano

Mildred Finnegan, M.A.
Instructor in French

Grace Elliott Baker, M.S.
Instructor in Textiles and Clothing

Sarah Elizabeth Thomson, A.B.
Instructor in Spoken English

Marguerite A. Taylor, Ph.B.
Instructor in Geography

Alice Margaret Christensen, A.M.
Instructor in History

Edith Mary Cotton, B.A. in Music
Instructor in Public School Music and Critic Teacher

Marjorie Mae Mayer, A.M.
Instructor in Physical Education

Josephine Irene Morrison, B.S.
Instructor in Physical Education

Helen Alvreda Shrunk, A.M.
Instructor in Art

Gertrude Vermillion, M.A.
Instructor in Chemistry

Gladys Fairley, S.M.
Instructor in Geography

Dorothy White, B.S.
Instructor in Physical Education

Helen Ruth Haggerty, M.A.
Instructor in Physical Education

Mildred Stewart, B.S.
Pianist Physical Education Department

Lutie Clyham Westcott, A.B.
Instructor in Industrial Arts

classes

Seniors

SARAH CATHERINE CALDWELL . . . . . *President*

UNION SPRINGS, ALA.

B.M. in Pipe Organ

K Δ, B Π Θ, Λ X Λ

Torchbearers (4); President Torchbearers (4); Certificate in Organ (3); Vice-President Class (3); Assistant Editor FLASTACOWO (2); Editor-in-Chief FLASTACOWO (3); Senate (3, 4); Spirogira; Delegate to N. S. F. A. (4); Torch Night Committee (2); May Day Committee (2); Fealty Committee (3); American Guild of Organists.

BLANCHE C. CORNELL . . . . . *Vice-President*

BARTOW, FLA.

A.B. in Sociology

K Λ Θ, Λ X Λ, X Δ Φ

Freshman Commission (1); Vice-President Class (2, 4); Class Hockey (1, 2, 3); Business Manager FLASTACOWO (3); Chairman Odd Demonstration (3); Pan-Hellenic Representative (3, 4); Script Chairman Junior Minstrel (3); Odd Demonstration (4); Minstrel (3, 4).

JANET THAMER WILLS . . . . . *Secretary*

DAYTONA BEACH, FLA.

B.S.

Δ Δ Δ

Secretary of College Government (2); Chairman of May Day (2); President of Junior Class (3); Senate (2, 3); Social Committee (4); Torch Night (2, 3, 4); Odd Demonstration (2, 3); Fealty (3); Spirogira (2, 3, 4); Pan-Hellenic Council (3).

NANCY E. LUTZ . . . . . *Treasurer*

JACKSONVILLE, FLA.

B.S. in Physical Education

Λ Γ Δ

Spirogira; Torch Night (2); Class Treasurer (2, 4); Campus Health Committee (2); Odd Treasurer (3); Class Athletic Manager (3); Demonstration (3, 4); Representative-at-Large Athletic Association (4); "F" Club (3, 4); Life Saving (4); Vice-President Physical Education Association (3); Volley-ball (1, 3, 4); Odd Volley-ball (3, 4); Hockey (1, 2, 3); Odd (3); Varsity (3); Tennis, Class Singles and Doubles (1, 2, 3); F. S. W. C. Singles Champion (3).

ELLEN V. KNIGHT . . . . . *Parliamentarian*

MIAMI, FLA.

A.B. in History

H B Φ, Λ X Λ, X Δ Φ

Orchesus (2, 3, 4); Cotillion Club (2, 3, 4); Class Parliamentarian (1, 2, 3, 4); Freshman Commission (1); *Flambeau* Society Editor (2, 3); Torch Night (2, 3); Odd Demonstration (1, 2); Fealty (1, 2, 3); Minstrel (1, 3); Dance Drama (2, 3); May Day (2).

ESSIE GEIGER . . . . . *Athletic Manager*

HOMESTEAD, FLA.

B.S. in Education

Λ Ξ Δ

Class Soccer (1, 2, 3); Odd Soccer (1, 2, 3); Varsity Soccer (1, 2, 3); Captain Class Soccer (1, 2, 3); Captain Odd Soccer (3); Captain Class Basket-ball (4); Class Basket-ball (2, 3, 4); Odd Basket-ball (3, 4); Captain Odd Basket-ball (4); Varsity Basket-ball (4); Class Baseball (2, 3); Class Athletic Manager (4); President of Physical Education Association (4).

LEAH ELLEN ADAMSON

JACKSONVILLE, FLA.

A.B. in French

X Ω, B Π Θ, Φ B Σ

Chairman of Freshman Cabinet (2); Torch Night (2); Torchbearers (4).

FLORENCE LILLIAN ADELSON

TAMPA, FLA.

A.B. in Commerce

Δ Φ E

College Orchestra (1, 2, 3, 4); Pan-Hellenic Council (4).

Erress Arant

MILTON, FLA.

B.S. in Botany

Student Assistant in Botany (3, 4).

Louise Aulls

ORLANDO, FLA.

B.S. in Nutrition

Π Β Φ, Ο Ν

Orchesus (3, 4).

Hazel Lee Baird

GAINESVILLE, FLA.

A.B.

Χ Ω

Classical Club (3); History Club (4).

Carrie Valentina Baker

PORTLAND, MAINE

A.B.

Χ Ω

Transfer from Colby College (1, 2); Glee Club (3); Student Assistant Librarian (4); Student Assistant Personnel Officer (4); Finance Committee of Y. W. C. A. (4).

Harriett Marie Baker

JACKSONVILLE, FLA.

B.S. in Physical Education

Β Φ Λ

Athletic Board (4); Pan-Hellenic Council (4); L. S. C. (4, 3, 2, 1); Swimming (3, 1).

Gertrude Balosok

ARCADIA, FLA.

B.S. in Education

Θ Υ, Κ Δ Π

Katie Barrineau

GONZALEZ, FLA.

B.S. in Home Economics

Freshman Commission (1); Y. W. C. A. Finance Committee (1); Home Economics Club (1, 2, 3); Class Soccer (1, 2, 3); Even Soccer (1, 2, 3); Varsity Soccer (2); Class Basket-ball (2, 3); Even Basket-ball (2, 3); Varsity Basket-ball (2, 3).

Alice Winifred Bates

DE LAND, FLA.

B.S. in Education

Κ Δ Π

History Club (3, 4).

Edith Frances Beck

SARASOTA, FLA.

A.B. in English

X Δ Φ, Λ X A, Φ B Σ

Editor *Distaff* (4); Associate Editor *Distaff* (3); *Flambeau* Staff (2, 3, 4); Author Odd Demonstration (4); Author First Student-written Play Produced by Spoken English Department.

Betty Bell

PUNTA GORDA, FLA.

B.S. in Physical Education

Λ Ξ Δ

Spirogira; Freshman Sponsor (3); "F" Club (1, 2, 3, 4); Senate (2, 3, 4); Physical Education Association (3, 4); Class Volley-ball (1, 2, 3); Odd Volley-ball (1, 2, 3); Class Basket-ball (4); Odd Basket-ball (4); Class Soccer (1, 2, 3); Odd Soccer (1, 2, 3); Varsity Soccer (1, 2, 3); Class Baseball (1, 2, 3); Odd Baseball (1, 2, 3); Track (2, 3); Class Cheer Leader (2); Odd Cheer Leader (3, 4); College Song Leader (3); Delegate A. C. A. C. W. (3); Delegate Blue Ridge (3); Vice-President Athletic Association (3); President Athletic Association (4).

Mary Jane Binger

TALLAHASSEE, FLA.

A.B.

Shirley Bishop

GAINESVILLE, FLA.

A.B. in Psychology

X Ω

Orchesus (3); Village Vamps; Social Committee; Pan-Hellenic Representative.

Helen Bisz

MIAMI, FLA.

B.S. in Physical Education

Λ O Π

Class Volley-ball Team (3, 4); Mimesis (4); Physical Education Association (3, 4); Odd Demonstration (4); Junior Minstrel (3); Health Committee (4); Torch Night (4); Y. W. C. A. Finance Committee (3).

Sarah Elizabeth Blanding

BARTOW, FLA.

A.B. in English

Λ Δ Π, X Δ Φ

Classical Club (1); Y. W. C. A. Finance Committee (2); Vice-House Chairman (3); Exchange Editor of *Distaff* (3); Odd Demonstration (3); Senate (3, 4); House Chairman (4); Chairman of House Chairmen (4); Judiciary (4); Secretary-Treasurer Chi Delta Phi (4).

Betty Blue

LAKE WALES, FLA.

Λ Γ Δ

Transfer from G. S. C. W.; Torch Night (3).

Hannah Augusta Boney

WAUCHULA, FLA.

B.S. in Education

Anna Eugenia Boone

NEWNAN, GA.

B.S. in Home Economics

Transfer from Agnes Scott College (1, 2); Home Economics Club (3, 4).

Elizabeth Rose Boyd

CLERMONT, FLA.

A.B.

Josephine Boydston

LAKE WORTH, FLA.

B.S. in Home Economics

K A Θ

Margaret Bradley

TALLAHASSEE, FLA.

B.S. in Home Economics

"F" Club (1, 2, 3, 4); Orchestra (2); Odd Baseball (1); Class Baseball (1); Class Basket-ball (2).

Jeanette Brady

LEESBURG, FLA.

A.B. in Education

Δ Δ Δ

Freshman Cabinet (1); Cotillion Club; Odd Demonstration (2); Fealty (3).

Virginia Brewster

HILLIARD, FLA.

A.B. in Education

Class Soccer (1); Nassau County Representative to Confederate Reunion (2); 4-H Club (1, 2, 3, 4); Soccer Judge (3); Volley-ball Judge (3); Classical Club (1, 2).

Beulah Gwendolyn Brigman

PENSACOLA, FLA.

B.S. in Mathematics

B Φ Λ

M. S. O. Council (2, 3, 4); President M. S. O. (4); Y. W. C. A. Finance Committee (1, 3); Vice-President Beta Pi Theta (4); Classical Club (1); Le Cercle Francais (3).

Ethel Bernice Brock

PENSACOLA, FLA.

A.B.

Λ Δ

Transfer from Ward-Belmont.

Martha Mildred Brodmerkel

JACKSONVILLE, FLA.

A.B. in Classics

Η Σ Φ, Κ Δ Π

Vice-House Chairman (3); Classical Club (1, 2, 3, 4); President Classical Club (4).

Wilma Brooks

TAMPA, FLA.

A.B. in Education

Dorothy Lee Brown

JACKSONVILLE, FLA.

A.B. in Commerce

Δ Δ Δ

President of Class (1); Senate (1); Associate Editor of Flastacowo (2); Chairman of Torch Night (2); Torch Night (3); Pan-Hellenic (2, 4); Minstrel (3); Demonstration (4); Campus Social Committee (4).

Mary Evelyn Brown

LAKELAND, FLA.

A.B. in Education

Classical Club (1, 2, 3, 4); Classical Club Leader (3, 4).

Betty Brownlow

JACKSONVILLE, FLA.

A.B. in English

Χ Ω

Freshman Commission (2); Fealty (1, 3); Junior Minstrel (1); Torch Night (2, 3); Even Demonstration (3); Mimesis (3).

Irma Audrey Brunson

SARASOTA, FLA.

B.S. in Home Economics

Home Economics Club (1, 2, 3, 4); Senior Representative to Home Economics Club.

Inez Pauline Byrd

JACKSONVILLE, FLA.

B.S. in Education

Helen Vernon Calder

MIAMI, FLA.

A.B. in Education

Φ Β Σ

Vice-President Phi Beta Sigma (4).

Margaret S. Campbell
jacksonville, fla.
B.S. in Physical Education
Torch Night (1, 2); Physical Education Association; Orthopaedic Pageant-Author.

Blanche W. Carter
vero beach, fla.
A.B. in Art

Ethel Gertrude Carter
chiefland, fla.
A.B. in Education
Σ Σ Σ
Torch Night (3).

Marie Elleanore Carter
chiefland, fla.
A.B. in Education
Σ Σ Σ
Torch Night (3).

Mary Christine Cassels
plant city, fla.
A.B.

Beatrice Byrtie Cawthon
bonifay, fla.
B.S. in Education

Mary Esther Chase
jacksonville, fla.
B.S. in Education
K Δ Π

Katherine Chatham
bartow, fla.
A.B. in Education
K Δ Π, Φ Λ Θ

MARY ROSE CHIARAMONTE

TAMPA, FLA.

A.B. in Education

Φ B Σ , B Π Θ

President Phi Beta Sigma (3); Freshman Cabinet (1).

MARGARET FRANCES CHRISTIAN

MC INTOSH, FLA.

B.S. in Home Economics

Δ Δ Δ

Freshman Commission (1); Torch Night (1, 2); Chairman Properties May Day (2); Chairman Costumes Junior Minstrel (3).

MAE STOCKTON CLARK

AIKEN, S. C.

A.B. in Education

Λ Δ Π

MARY CORDELIA CLARKSON

PENSACOLA, FLA.

A.B. in Psychology

Σ K

Freshman Commission (1); Torch Night (1, 2); Orientation Group (2).

ROSALIE CLAUSEN

TAMPA, FLA.

A.B. in Education

Π Σ Φ

Classical Club (1, 2, 3, 4); M. S. O. Worship Chairman (3, 4).

LOUISE CLEARE

KEY WEST, FLA.

A.B. in English

Λ Ξ Δ

Class Soccer (1); Odd Soccer (1); Class Baseball (2); Pan-Hellenic (2, 3, 4).

LOIS SYPERT CLEVELAND

JACKSONVILLE, FLA.

A.B. in Education

HELEN MONTEREY COLLINS

JACKSONVILLE, FLA.

A.B. in Psychology

Transfer from Virginia Intermont College.

Dolly Leona Connor

PENSACOLA, FLA.

B.M. in Public School Music, Certificate in Piano

Torchbearer (4); Chairman of Judiciary (4); Spirogira (1, 2, 3, 4); Chairman Freshman Cabinet (1); Freshman Commission (1); Smaller Cabinet Y. W. C. A. (2, 3); Vice-President Y. W. C. A. (3); Class Secretary (3); Usher Committee (3); Class Soccer (3); Odd Soccer (3); Delegate to Blue Ridge (2); Delegate to W. I. A. S. G. Convention (3); Delegate to S. I. A. S. G. Convention (4).

Margery Irving Conroy

MIAMI, FLA.

A.B. in Sociology

Glee Club (1, 2, 3, 4); Y. W. C. A. Smaller Cabinet (3); P. S. Council (4); Campus Health Committee (4).

Evelyn E. Cooper

NEW SMYRNA, FLA.

B.S. in Commerce

Φ M

Amelia Hamilton Cornell

JACKSONVILLE, FLA.

A.B.

B Π Θ

Freshman Cabinet (1); Episcopal Executive Council (2, 3); Campus Health Committee (3); Glee Club (3, 4); Business Manager Glee Club (4); Vice-House Chairman (3); House Chairman (4); Senate (4); Vice-President Beta Pi Theta (3).

Martha Elizabeth Crane

FORT MYERS, FLA.

A.B. in Education

A O Π

Torch Night (2).

Nina Creel

EAU GALLIE, FLA.

B.S. in Education

Kathleene Elizabeth Crocker

MIAMI, FLA.

A.B. in English

Θ Υ

Classical Club.

Elizabeth Alvin Croom

MADISON, FLA.

Δ Γ Δ

Torch Night (1, 2); History Club (1, 2, 3); Y. W. C. A. Finance Committee (3); Orchestra (1, 2, 3).

Margaret Imogen Currie

West Palm Beach, Fla.

A.B. in Art

Z T A

Distaff Staff (4).

Ruth Adams Dale

St. Augustine, Fla.

B.S. in Education

Athletic Class Manager (1); Freshman Commission (1); "F" Club (1, 2, 3, 4); President; Class Team Basket-ball (1, 2, 3, 4); Odd Basket-ball Team (1, 3, 4); Swimming (1, 2, 4); Life Saving Corps (2, 3, 4); Examiner (2); Hockey Class Team (1, 2, 3, 4); Class Baseball (3, 4); Secretary of Athletic Association (1); Physical Education Association (3, 4); *Flambeau* Staff (1).

Reva E. Daniels

Zephyr Hills, Fla.

B.S. in Home Economics

O N

President Home Economics Club (4).

Dorothy Gibson Dawson

Tampa, Fla.

B.S. in Home Economics

Jane Gowans Dean

Delray Beach, Fla.

B.S. in Nursing

Rosebud Demilly

Lakeland, Fla.

A.B. in Education

A O Π

Class Hockey Team (1); Class Volley-ball Team (1); Campus Health Committee (2); Torch Night (2); Pan-Hellenic Delegate (3, 4).

Rowena Diamond

Tallahassee, Fla.

B.S. in Education

A X Ω

Distaff (3); Treasurer Class (3); Spirogira (3, 4); Senate (4); Judiciary (4); Treasurer College Government Association (4); Y. W. C. A. Finance Committee (2, 3); Class Baseball Team (3).

Carrie Lee Dominick

Webster, Fla.

B.S. in Education

4-H Club.

Elsie Duncan

CLEARWATER, FLA.

A.B. in Education

Life Saver (2).

Mary Frances Dunstan

LEESBURG, FLA.

A.B. in Commerce

Y. W. C. A. Finance Committee (2); Campus Health Committee (3); Auditing Committee (4).

Edna Mae Duval

TALLAHASSEE, FLA.

A.B. in Sociology

Δ Z

Transfer from Meredith.

Celeste Edwards

FT. MEADE, FLA.

A.B. in Education

Α Γ Δ

Transfer from Bessie Tift College; Torch Night (2).

Anna Theresia Ericsson

HALLANDALE, FLA.

B.S. in Home Economics

Home Economics Club (1, 2, 3, 4); Vice-President Home Economics Club (3); Campus Health Committee (4).

Anna Marguerite Evans

ST. PETERSBURG, FLA.

A.B. in English

Ζ Τ Α, Β Π Θ, Α Χ Α, Φ Α Θ

Business Manager of *Flambeau*; Classical Club; Torch Night; Life Saver (1).

Evelyn Ross Farrior

TAMPA, FLA.

A.B.

Κ Δ

Classical Club (1); Usher Committee (3); Pan-Hellenic Council (3, 4); Torch Night (1, 2).

Marjorie Helen Fay

PANAMA CITY, FLA.

A.B. in Education

Φ Β Σ, Κ Δ Π

Class Hockey (3); History Club (4).

DOROTHY FEINBERG

QUINCY, FLA.

A.B. in Latin

ΔΦΕ, ΗΣΦ

Transfer from Brenau College; Classical Club (2, 3, 4); German Club (4); Pan-Hellenic Council (3).

LOUISE ELIZABETH FISHER

TALLAHASSEE, FLA.

A.B. in English

Y. W. C. A. Finance Committee (2); Classical Club (3).

HARRIE BERNICE FLIEHMANN

MIAMI, FLA.

A.B. in Education

Glee Club; History Club.

CORA ASHLEY FRALEIGH

MADISON, FLA.

B.S. in Education

KΔ

Torch Night (2).

RUTH OLIVE FRIEND

PAHOKEE, FLA.

B.S. in Home Economics

4-H Club; Home Economics Club.

ELIZABETH FRY

HOMESTEAD, FLA.

A.B. in Latin

Odd Demonstration (2); Classical Club (2, 3, 4); Publicity Chairman (4).

AUDREY KUHL GARRETT

BONIFAY, FLA.

A.B.

Transfer from Lincoln Memorial University.

KATHRINE GIBSON

THOMASVILLE, GA.

A.B.

ZTA

Mary C. Gill
TAMPA, FLA.
B.S. in Education
Φ B Σ
Glee Club; Classical Club; N. E. A.

Mary Lois Gill
DE LAND, FLA.
B.S. in Home Economics
Σ K
Transfer from Knox College; Home Economics Club.

Ella Posey Gordon
MOBILE, ALA.
A.B. in French
Σ K

Henrietta F. Graham
MIAMI, FLA.
A.B. in Education

Carroll Grantham
TAMPA, FLA.
A. B. in Sociology
X Ω
Classical Club (2); Usher Committee (3); Pan-Hellenic Council (4).

Sarah Levert Green
BONIFAY, FLA.
A.B. in English
Transfer from Palmer College.

Eva Greenstein
JACKSONVILLE, FLA.
B.S. in Education

Evelyn Mary Gregory
QUINCY, FLA.
A.B.

Charlotte Olivia Grimm

PALATKA, FLA.

A.B. in Economics

Σ K

Torch Night (1, 2); Even Demonstration (2, 3).

Wilma Hague

PLANT CITY, FLA.

A.B. in English

Classical Club.

Florence Hall

TAMPA, FLA.

A.B. in Art

Z T A, B Π Θ

Chairman Freshman Commission (1); Freshman Cabinet (1); Campus Social Committee (2); Usher Committee (3); Chairman Coronation (4).

Dorothy Headley

FT. LAUDERDALE, FLA.

A.B. in Commerce

Marion Hendrey

PERRY, FLA.

A.B. Certificate in Spoken English

A X Ω

Freshman Commission (1); Orchesus (2, 3, 4); President of Orchesus (3, 4); Representative to Judiciary (3); Chairman of Fealty (3); Point Committee (3); Pan-Hellenic Council (2, 3); Odd Demonstration (2, 3, 4); Chairman Music for Junior Minstrel (3); Torch Night (2, 3, 4); May Day (2, 3, 4); Chairman Dances for Junior-Senior Banquet (3).

Josephine Herring

MICCOSUKEE, FLA.

B.M. in Public School Music

Glee Club (3, 4); Librarian of Glee Club (4); Student Assistant (4); Y. W. C. A. Finance Committee (4); Torch Night (2); Odd Demonstration (4).

Mary Morgan Holsberry

PENSACOLA, FLA.

A.B.

K Δ

Transfer from Randolph Macon Woman's College.

Lucile Horne

OCALA, FLA.

A.B.

Δ Δ Δ

Theresa Huffaker

BARTOW, FLA.

A.B. in History

K A Θ, Φ A Θ

Senate (3, 4); Judiciary (3); Class Hockey (1, 2, 3); Chairman of Junior Minstrel (3); Assistant Chairman Odd Demonstration (3); Junior Banquet Committee (3); Torch Night (1, 2).

Grace May Jefferies

JACKSONVILLE, FLA.

A.B. in Commerce

Class Basket-ball (3, 4); Odd Basket-ball (4); Varsity Basket-ball (4); Class Soccer (2, 3); Odd Soccer (3); Class Baseball (3); "F" Club (3, 4).

Ida Louise Johnson

KEY WEST, FLA.

A.B.

Katherine Johnson

MONTICELLO, FLA.

A.B. in Education

Δ Z

Pan-Hellenic Council (4); Odd Demonstration (4).

Lucy Mae Johnson

ORLANDO, FLA.

A.B. in Education

Π Σ Φ

Dorothy Elizabeth Jones

NEWBERRY, FLA.

B.S. in Education

President 4-H Club; Orchestra (3, 4).

Masa Lucy Kamiya

BOCA RATON, FLA.

B.S. in Home Economics

4-H Club; Home Economics Club; Class Baseball (1); Odd Baseball (1); Class Soccer (2); Odd Soccer (2); Class Baseball (3); Odd Baseball (3); Class Volley-ball (3).

Sara Avis Kent

MIAMI, FLA.

A.B. in English

K A Θ

Freshman Cabinet (1); Chairman Freshman Carnival (1); Class Volley-ball (1, 3); Odd Volley-ball (1); Class Soccer (1); Y. W. C. A. Finance Committee (2, 3); Chairman Sophomore Senior Breakfast (2); Finance Chairman, Y. W. C. A. Cabinet (3); Senate (3, 4); Chairman Programs Junior Minstrel (3); Junior Dance Committee (3); Judiciary (4); Sponsor of Freshman Commission (4); Torch-bearers (4); Chairman Sophomore Committee for Carnival (2); Torch Night Committee (2).

Evelyn Kent

FT. MYERS, FLA.

B.S. in Home Economics

Home Economics Club (1, 2, 4); 4-H Club (1, 2, 4).

Marianna Kinchley

TAMPA, FLA.

A.B. in English

Λ X Λ

Secretary Alpha Chi Alpha; *Flambeau* Staff (3, 4); Class Hockey Team (1, 2, 3); Varsity Hockey (1).

Alice Downing Kirkland

ST. AUGUSTINE, FLA.

A.B. in English

Classical Club (1); Y. W. C. A. Finance Committee (1).

Mary Lorine LaFuze

CLERMONT, FLA.

A.B. in Psychology

Λ Δ, B Π Θ

Y. W. C. A. Smaller Cabinet (4); President B. S. U. (4); President 4-H Club (2); Delegate to International 4-H Training School (3); Glee Club (3); Student Assistant Librarian (2, 3); Fire Chief (4); Senate (4).

Ruby Larsen

LAKELAND, FLA.

A.B. in Education

Λ O Π

Transfer from Southern College (1, 2); Pan-Hellenic Delegate (4).

Allie Elizabeth Leak

TAMPA, FLA.

B.M. in Public School Music

Λ Ξ Δ

Mimi Leduc

TAMPA, FLA.

B.S. in Physical Education

Λ Δ Π

Spirogira (2, 3, 4); Cotillion Club (2, 3, 4); Class Basket-ball (3); Class Soccer (3); Odd Treasurer (4); Class Treasurer (1); Senior Representative to Judiciary (4); Senate (4).

Catherine Levis

TALLAHASSEE, FLA.

A.B.

Esther Corina Lindstedt

HALLANDALE, FLA.

B.S. in Education

L. I. in Junior High School (2); Classical Club (1, 2, 3, 4); Vice-House Chairman (3); Student Assistant in Library (3, 4).

Florine Logue

JACKSONVILLE, FLA.

B.S. in Physical Education

Student Assistant in Physical Education (1, 2, 3); Junior Minstrel (2); Odd Demonstration (2); Chairman of Dances (2); Chairman of Folk Festival (2, 3); Health Committee (3); Life Savers (3); Physical Education Association (2, 3).

Mary Woodward Love

QUINCY, FLA.

A.B.

Nettie Fay Lowe

NEW SMYRNA, FLA.

A.B. in Education

X Δ Φ

Ruth Anna Lundberg

WINTER HAVEN, FLA.

A.B. in Commerce

Evelyn Lyle

CORAL GABLES, FLA.

A.B.

Π Β Φ, Β Π Θ

Advertising Manager Flastacowo (2); Chairman Junior Dances (3); Orchesus (2, 3, 4); Torch Night (1, 2, 3); Odd Demonstration (2, 3); Junior Minstrel (1); May Day (2); Glee Club (1, 2).

Imogene Morita Mason

ORLANDO, FLA.

A.B. in Education

Φ Λ Θ

Secretary-Treasurer Phi Alpha Theta (4).

Alma Evangeline Mathews

FAIRFIELD, FLA.

A.B. in Education

Press Board (1); Classical Club (1, 2, 3, 4).

DOROTHY GENE MAXEY

COTTAGE HILL, FLA.

A.B. in Education

ELEANOR MACON MCCLEAREN

THOMASVILLE, GA.

B.S. in Education

K Δ

Torch Night (2); Odd Demonstration (2, 3); May Day (2); Classical Club (2); Junior Minstrel (3); House President (3); National Education Association (4).

ELIZABETH LOVE MCCORMACK

LIVE OAK, FLA.

B.S. in Education

Λ Δ Π

SARAH JANE MCCORMACK

LEESBURG, FLA.

A.B. in English and Certificate in Spoken English

Λ X Ω

Torch Night (2, 4); Fealty (3); May Day (2); Spoken English Plays (3, 4); Properties Chairman Spoken English Plays (4); Contributor to *Distaff*.

MERLE MCDERMID

OKEECHOBEE, FLA.

B.M. in Public School Music

Λ O Π

Glee Club (3, 4); Orchestra (3); American Guild of Organists (3); Junior Minstrel (3); May Day (3); "Foot-Notes."

MADELYN MCDUFFIE

BRADENTON, FLA.

B.S.

ELEANOR DARKINGTON MCMILLAN

STOCKTON, ALA.

A.B.

Λ Δ

Transfer from Mary Baldwin College; Classical Club (4); House Chairman (4).

KATHRYN MCMULLEN

TAMPA, FLA.

A.B. in History

X Ω

Agnes McWilliams

TAMPA, FLA.

A.B. in Education

Newman Club; Le Cercle Francais.

Ruth McWilliams

TAMPA, FLA.

A.B. in Education

Virginia Elizabeth Miller

JACKSONVILLE, FLA.

A.B. in French

K Δ

President of Class (1); Freshman Cabinet of Y. W. C. A. (2); Torch Night (1, 2, 3); Senate (1, 3); Cotillion Club; Parliamentarian of Class (2); Sophomore Hockey Team (2); Junior Minstrel (2); Even Demonstration (2, 3); Vice-President of Y. W. C. A. (3); Junior Representative to Judiciary (3); Fealty (3); Delegate to Y. W. C. A. National Convention (2).

Eleanor Mizell

TALLAHASSEE, FLA.

A.B.

A Δ Π

Lucile Mabel Moore

WEST PALM BEACH, FLA.

A.B. in Commerce

Senate; Chairman of Auditing Committee.

Martha Elizabeth Nance

TAMPA, FLA.

A. B. in Sociology

X Ω

Chairman of Social Committee (4); Chairman of Usher Committee (3); Senate (3, 4); Y. W. C. A. Finance Committee (3); Business Manager *Distaff* (4); Fealty (3); Torch Night (3).

Marie Alene Nees

MIAMI, FLA.

A.B. in Education

Comparative Religions Group Leader (2).

Frances Virginia Overton

PLANT CITY, FLA.

B.S. in Education

Vice-House Chairman (3); House Chairman (4).

Beatrice Stanford Owens

WEST PALM BEACH, FLA.

A.B. in Latin

Λ X Ω, Π Σ Φ

Classical Club (1, 2, 3, 4); Secretary of Eta Sigma Phi (4); Campus Health Committee (1, 2, 3); Pan-Hellenic Council (4); Torch Night (3, 4).

Margaret Ruth Pace

MIAMI, FLA.

A.B. in English

Campus Health Committee (2); Chairman Campus Health Committee (4); Class Hockey Team (1, 2, 3, 4); Senate (4); Student Assistant in Botany (2); Student Assistant Hygiene (3); Classical Club (4); Y. W. C. A. Finance Committee (3); Program Chairman Odd Demonstration (3); Demonstration (4); Torch Night (2).

Virginia Ruth Parker

TALLAHASSEE, FLA.

A.B. in Education

B Φ Λ

Sarah Parrish

POMPANO, FLA.

B.S. in Home Economics

K Λ Θ

Anna Patronis

QUINCY, FLA.

B.M. in Piano and Voice

Pearl Pearce

SEBRING, FLA.

A.B. in Education

Margaret Pfluge

LA BELLE, FLA.

B.S. in Botany

K Δ Π

Student Assistant in Botany (3, 4).

Janet Breed Poulson

ST. PETERSBURG, FLA.

Π B Φ

Pan-Hellenic Council (4); Junior Minstrel (3); Odd Demonstration (3).

Gervais Prentiss

INDIANAPOLIS, IND.

A.B. in English

Π Β Φ

Elinor Louise Register

JASPER, FLA.

A.B. in Education

Class Soccer Team (1, 2).

Kate Reddick

PANAMA CITY, FLA.

B.S. in Education

Classical Club (3, 4).

Rebecca Rodenberg

VERO BEACH, FLA.

B.M. in Piano and Public School Music

Certificate in Piano (4); Student Assistant in Piano Normal Department (4); Ensemble (4); Orchestra (1, 2, 3, 4); Torch Night (2, 4); M. S. O. Council (2, 3, 4).

Beatrice Rosenberg

TAMPA, FLA.

A.B.

Δ Φ Ε

Freshman Commission (1).

Jean Rowe

CORAL GABLES, FLA.

A.B.

Π Β Φ

Freshman Cabinet (1); Cotillion Club (1, 2, 3, 4); Junior Representative to Senate (3); Senior Representative to Senate (4); Chai man Sophomore Day Tea (2); Fealty (1, 3); Odd Demonstration (1); Torch Night (2, 4); Runner-Up Junior Tennis Tournament (3); Junior Minstrel (3); Pan-Hellenic Council (3); Classical Club (3).

Ruth Runyan

PENSACOLA, FLA.

B.S. in Education

Catherine Harriet Ryder

ST. PETERSBURG, FLA.

B.S. in Education

Θ Υ

Torch Night (2); *Flambeau* (2); Y. W. C. A. Finance Committee (3); Pan-Hellenic Council (4); Senate (4).

Greta Emma Schmitt
MIAMI, FLA.
B.S. in Education
Φ Υ

Y. W. C. A. Finance Committee; German Club.

Louise Scott
LIVE OAK, FLA.
B.S. in Education
Δ Δ Δ

Social Committee (3); Pan-Hellenic Council (3); Torch Night (1, 2); Minstrel (2, 3); Demonstration (2, 3).

Margaret Jean Scott
LEESBURG, FLA.
A.B. in Education
Η Σ Φ, Κ Δ Η

House Chairman (4); Senate (4); Student Assistant in Library (3); Classical Club (1, 2, 3, 4); M. S. O. (4).

Mary Brandau Settle
ST. PETERSBURG, FLA.
B.S. in Physical Education
Θ Υ

Torchbearers (4); Class Soccer (2, 3); Class Volley-ball Team (1, 2, 3, 4); Class Baseball (2, 3); Odd Volley-ball (2, 3, 4); Odd Soccer (2, 3); Varsity Volley-ball (2); Varsity Baseball (2); Varsity Soccer (3); Member "F" Club; Freshman Commission (1); Sophomore Representative to Judiciary (2); Treasurer Athletic Association (2); Vice-President Student Body (3); Advisor Freshman Commission (3); Delegate to Southern Intercollegiate Association of Student Government (3); Delegate to Blue Ridge Conference (3); President of Student Body (4); President of S. I. A. S. G. Convention (4); Delegate to National Student Federation of America and S. I. A. S. G. (4); Y. W. C. A. Executive Cabinet, Ex-Officio (4); Senate (2, 3, 4); Life Saving Corps (3, 4); Spirogira.

Elizabeth Shannon
TAMPA, FLA.
B.S. in Education

Campus Health Committee; Chairman of Point System Committee.

Vivian Sheppard
BOYNTON, FLA.
A.B. in Education

Glee Club (1, 2, 3); Even Demonstration (1); 4-H Club; Life Saver.

Mary Edna Shupp
JACKSONVILLE, FLA.
B.S. in Education
Β Φ Α

Publicity Chairman Folk Festival (3); Clog Committee (3); Junior Minstrel (3); Physical Association (3, 4); Mimesis (4); Odd Demonstration (4); Y. W. C. A. Finance Committee (4); Torch Night (4); Water Festival (4); National Education Association (4).

Frances McCord Simpson
MONTICELLO, FLA.
B.S.
Κ Δ

Classical Club (2); History Club (4); Torch Night (2); Lab Assistant (3, 4).

Alice Sims

MADISON, FLA.

B.S. in Education

K Δ Π

House Chairman (4); Senate (4).

Helen Sloat

JACKSONVILLE, FLA.

ΔΦΕ, ΑΧΑ

Freshman Commission (1); *Flambeau* (2, 3).

Jewell Edwina Slone

MASCOTTE, FLA.

B.S. in Education

"F" Club; Class Basket-ball (3, 4); Odd Basket-ball (3, 4); Class Soccer (4); Odd Soccer (4); Class Baseball (3); Odd Baseball (3); Track (3); History Club (3, 4).

Virginia Spencer

TAMPA, FLA.

A.B. in Education

X Ω

Torch Night (2).

Dorothy Jane Springer

MIAMI BEACH, FLA.

B.S.

Transfer from Alabama Polytechnic Institute.

Ida Mae Smith

PALMA SOLA, FLA.

B.S. in Home Economics

Home Economics Club; 4-H Club; Class Volley-ball (1, 3, 4.)

Jane Smith

MADISON, FLA.

A.B. in English

Α Δ Π

Freshman Commission (1); Pan-Hellenic Council (3, 4).

Lorah V. Smith

MONTGOMERY, ALA.

A.B. in English, Certificate in Spoken English

MARGARET MCMILLAN SMITH
GAINESVILLE, FLA.
A.B. in English

MARY CHATTIE STACKHOUSE
PERRY, FLA.
A.B. in English
K Δ Θ

Freshman Commission (1); Y. W. C. A. Finance Committee (1); Fealty (1); May Day (2); Torch Night (2); Usher Committee (3); Junior Minstrel (3); Social Committee (4).

EVELYN ESTHER STEELE
LAKE WORTH, FLA.
B.S. in Home Economics

Home Economics Club (1, 2, 3, 4).

DAVIDA STENSTROM
WAUCHULA, FLA.
A.B. in French
Λ Δ, Β Π Θ

Glee Club (3, 4); Classical Club (2); Library Committee (4).

THELMA ARLENE STEPHENS
LAUREL HILL, FLA.
B.S. in Education
Λ Δ

L. I. in Junior High School.

REBECCA B. STEVENS
SANFORD, FLA.
A.B. in Commerce
Σ Σ Σ

Y. W. C. A. Finance Committee (3); Odd Demonstration (3); Pan-Hellenic Council (3, 4).

DOROTHY ELIZABETH STOVALL
ST. PETERSBURG, FLA.
A.B. in Education
Z T A

JULIA PATE STRADLEY
BRADENTON, FLA.
A.B. in Education

Senate (2, 4); Classical Club (2); Torch Night (2); Y. W. C. A. Finance Committee (2); Chairman Library Committee (4); Assistant Chairman Y. W. C. A. Finance Committee (4); Secretary P. S. L. (4).

Phebe Alice Sudlow

CORAL GABLES, FLA.

B.S. in Physical Education

Class Volley-ball (2, 3); Class Soccer (1, 2, 3, 4); Odd Soccer (2, 3); Class Baseball (1, 2, 3, 4); "F" Club (2, 3, 4); Life Saving (4); Swimming (2); Physical Education Association (3, 4); Tennis (2, 3).

Dana Summitt

SHAMROCK, FLA.

A.B. in English

Α Τ Δ, Χ Δ Φ

Torch Night (1, 2); Classical Club (2); Circulation Manager *Distaff* (2); Assistant Editor *Distaff* (3); Odd Demonstration (3); Usher Committee (3); Secretary Pan-Hellenic (4); Chairman Odd Demonstration (4); Senate (4).

Thelma Roberts Sumner

TAMPA, FLA.

A.B. in English

Φ Μ, Λ Χ Α

Point System Committee (1); Freshman Cabinet (2); Y. W. C. A. *Flambeau* Reporter (2); Class Hockey Team (1); Carnival Committee (1); Class Secretary (2); Fire Lieutenant (2); Vice-House Chairman (2); Secretary-Treasurer Life Saving Corps (3); Vice-President Alpha Chi Alpha (3); Managing Editor *Flambeau* (3); Y. W. C. A. Executive Cabinet (3, 4); Editor-in-Chief *Flambeau* (4); Pan-Hellenic Council (4); Senate (4); President Alpha Chi Alpha (4); Secretary-Treasurer Torchbearers (4); *Flambeau* Delegate to Intercollegiate Press Association (3); Classical Club (1, 2); Class Hockey Team (3).

Katherine Swearingen

BRADENTON, FLA.

A.B.

Χ Ω

Pan-Hellenic Representative (3); History Club (3, 4).

Elva Elizabeth Sweat

LIVE OAK, FLA.

A.B. in Education

Student Assistant in Bacteriology.

Mayme Lillian Tatum

MIAMI, FLA.

A.B. in French

Π Β Φ, Β Π Θ

Cotillion Club (3, 4); Junior Minstrel (3); Cheer Leader (4).

Betty Vandiver Taylor

JACKSONVILLE, FLA.

A.B. in Education

Χ Ω

Torch Night (1, 2); Even Demonstration (3).

Sarah Taylor

QUINCY, FLA.

A.B. in English

Κ Α Θ

Transfer Wesleyan College; Classical Club (3); Pan-Hellenic Council (4).

Mabel Elizabeth Teague

APALACHICOLA, FLA.

B.M. in Public School Music

Σ K

Health Committee; Glee Club.

Rowena Watson Tedder

LIVE OAK, FLA.

A.B. in Education

Δ Δ Δ

Freshman Commission (2); Torch Night (2, 3, 4); Junior Minstrel (1, 2); Odd Demonstration (2, 3); Fealty (3); Spirogira (3, 4); Chairman of Entertainments (4).

Josephine Tharpe

TALLAHASSEE, FLA.

A.B. in Latin

Π Σ Φ, B Π Θ

Classical Club (1, 2, 3, 4).

Hilda Ray Thaxton

PENSACOLA, FLA.

A.B.

Freshman Cabinet (2); Y. W. C. A. Finance Committee (3); Classical Club (1, 2, 3, 4); Leader (3, 4); Class Soccer Team (3, 4); Point System Committee (4); Fire Captain (4).

Margaret Ray Tichenor

ORLANDO, FLA.

B.S. in Education

Λ Ξ Δ

Maria Luisa Trelles

NEW ORLEANS, LA.

A.B. in Modern Languages

Λ Δ Π

Gwyndoline Ettie Tully

TALLAHASSEE, FLA.

A.B. in Education

B Φ Λ

Classical Club (1, 3, 4); National Education Society (3).

Juanita Van D'Elden

MIAMI, FLA.

B.M. in Public School Music

A O Π

Class Hockey Team (3); Odd Hockey Team (4); Glee Club (3, 4); Orchestra (3, 4); Foot Notes; Odd Demonstration (2, 3, 4); Junior Minstrel (2, 3).

Vera Vanderipe

MANATEE, FLA.

A.B. in Education

Mary Von Werdt

PENSACOLA, FLA.

A.B. in Education

"F" Club; Class Volley-ball (3, 4); Class Baseball (1, 3); Class Soccer (4); Odd Soccer (4); Classical (2, 3); Life Savers (3, 4); Swimming (3).

Clare Wadsworth

MADISON, FLA.

B.S. in Home Economics

Α Γ Δ

Newman Club; Home Economics Club.

Mary Cooper Wakefield

HOLLY HILL, FLA.

A.B. in English

Β Π Θ

Torchbearer (4); World Friendship Representative Y. W. C. A. (3); Torch Night (1, 2); American Guild of Organists (2, 3, 4), Secretary (4); P. S. L. Secretary (2); P. S. L. President (4); Program Chairman Y. W. C. A. (4); Orchestra (3); Freshman Cabinet Y. W. C. A. (1); Treasurer Beta Pi Theta (4).

Mary Elizabeth Waldrop

WINTER HAVEN, FLA.

A.B. in History

Glee Club (3, 4); Librarian of Glee Club (4).

Mary Katherine Walker

PENSACOLA, FLA.

B.S. in Mathematics

Β Π Θ

M. S. O. (3, 4); Classical Club (1).

Hilda Jane Walters

MANATEE, FLA.

B.S. in Chemistry

Χ Δ Φ

Freshman Cabinet (1); President of Y. W. C. A. (3); Judiciary (3); Senate (3); Class Volley-ball (2, 3); Delegate to National Student-Faculty Conference (3); Co-Author of Even Fealty (3); German Club (3).

Elizabeth Washington

TALLAHASSEE, FLA.

A.B. in Education

Α Δ Π

ANNEE ZILLAH WATSON
MARIANNA, FLA.
A.B. Certificate in Spoken English
Δ Δ Δ
Transfer from Agnes Scott College.

ADRIA WATTS
WOODVILLE, FLA.
A.B. in Education

MARJORIE ETTA WEBB
LAKELAND, FLA.
A.B. in History

CAROLYN MARGARET WELLES
PENSACOLA, FLA.
A.B. in History
Σ K
Transfer from Vanderbilt University.

POLLY WHALEY
ROCKLEDGE, FLA.
A.B. in English and Spanish
Φ B Σ
Class Hockey (3); Odd Hockey (3); Class Swimming (3).

FANNETTE WHARTON
MIAMI, FLA.
A.B. in English
Σ K
Orchesus (3, 4).

ELIZABETH WHITNER
SANFORD, FLA.
A.B. in Education
Σ Σ Σ
Transfer from Salem College.

ELIZABETH WIGHT
PALMETTO, FLA.
B.S.
Class Soccer Team (1, 4); Classical Club (2, 3); Class Baseball Team (1).

Lucille Marie Williams

QUINCY, FLA.

A.B. in Education

Virginia Williams

TAMPA, FLA.

A.B. in Art

K A Θ

Life Saving Corps (1, 2); Orchesus (3, 4); "F" Club (3, 4); Decorations Chairman Sophomore Senior Breakfast (2); Torch Night (2, 3, 4); Junior Minstrel (3); Stage Chairman Odd Demonstration (3, 4); Stage Chairman Minstrel (3); May Day (2, 3); May Day Dance Chairman (3); Stage Chairman Fealty (3); Stage Chairman Folk Festival (3); Associate Art Editor Flastacowo (3); Class Volley-ball (2, 3, 4); Odd Volley-ball (3, 4); Varsity Volley-ball (3, 4); Class Hockey (2, 3); Odd Hockey (3); Class Baseball Team (3).

Odis Wilson

TAMPA, FLA.

A.B. in Latin

Σ K

Classical Club (1, 2, 3, 4).

Mary Katherine Wilson

JACKSONVILLE, FLA.

A.B. in Commerce

Λ X Ω

Torch Night (2); Campus Health Committee (3); Y. W. C. A. Finance Committee; Senate (4); House Chairman (4).

Catharine Johnston Wynn

FT. PIERCE, FLA.

B.S. in Home Economics

Life Saving Corps (3); Home Economics Club; Transfer from Southern College (1, 2).

Mary Rose Yarnall

WASHINGTON, D. C.

A.B. in Education

Freshman Cabinet (1); House Chairman (4); Senate (4).

Dorothy Yerxa

CLEARWATER, FLA.

B.S. in Kindergarten

Φ M

Sally Yon

GAINESVILLE, FLA.

B.S. in Education

Freshman Commission (1); Glee Club (3, 4); "F" Club (3); Class Baseball (2, 3); Odd Baseball (2, 3); Varsity Baseball (3); Class Volley-ball (3); Fire Captain (3, 4).

ALMA MATER

Like turrets old upon a hill
Her tall towers proudly rise
Above the green low-murmuring pines
To pierce the clear blue skies;
Around her, sunshine's shimmering spell
Falls like a golden veil,
And on the ruddy mellowed walls
The ivy's tendrils trail.

Then lift a thousand voices up
Hail to our mother dear!
Higher and clearer and stronger
'Til the whole wide world must hear;
Sing with the love that grips us
'Til our eyes are filled with tears
And our voices break with gladness
For the mother of happy years.

Sing 'til the old walls echo
And the hills send back our songs
Hail to our Alma Mater!
Eternal our love and strong!

BETTY BLANDING.

Juniors

GAILLARD, MARGARET, President
Jacksonville, Florida

LONG, STELLA, Vice-President
Jacksonville, Florida

HOFFMAN, JOSEPHINE, Secretary
Coral Gables, Florida

HICKS, DOROTHY, Treasurer
Tampa, Florida

GRIFFIN, NANNIE M.,
Parliamentarian
Tampa, Florida

AINSWORTH, BARBARA
Tallahassee, Florida

ALLAN, NAN MARTIN
Fort Lauderdale, Florida

ANDERSON, ELIZABETH P.
Myakka City, Florida

ANDERSON, JANE S.
Gainesville, Florida

ANSON, ROBERTA
Pensacola, Florida

ARCHER, DOROTHY
Key West, Florida

ARMES, MABEL
Tallahassee, Florida

Bailey, Betty Kathryn
Port Richey, Florida

Bailey, Mary Ellen
Quincy, Florida

Baldwin, Charlotte
Pensacola, Florida

Barksdale, Dottie Mae
Tavares, Florida

Battle, Carolyn
Sarasota, Florida

Best, Alice Louise
Sarasota, Florida

Biggs, Margaret
Barberville, Florida

Bond, Ester May
Sarasota, Florida

Brosnaham, Cynthia
Pensacola, Florida

Brown, Marjorie Lucille
Orlando, Florida

Burford, Virginia
Tampa, Florida

Burroughs, Inez
Arcadia, Florida

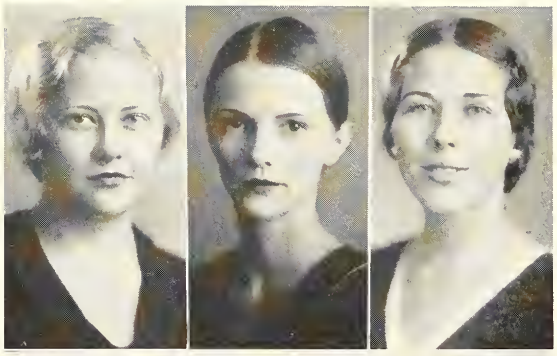

Byers, Kathryn
St. Petersburg, Florida

Caldwell, Helen
Bradenton, Florida

Caldwell, Shirley
Limona, Florida

Campbell, Elizabeth
Bradenton, Florida

Cappleman, Dorothy
Ocala, Florida

Cawthon, Dorothy
DeFuniak, Florida

Cawthon, Margarita
Tallahassee, Florida

Chapline, Ellen Janet
Tallahassee, Florida

Chapman, Gladys
Tampa, Florida

Chase, Charlotte
Miami, Florida

Clark, Mary Ruth
Quincy, Florida

Clarke, Dorothy
Clearwater, Florida

CLEMENT, DASIBEL
Ocala, Florida

CLOUGH, ADALINE
Jacksonville, Florida

COCKRELL, CAROLINE
Gainesville, Florida

COKER, MILDRED
Bushnell, Florida

COLLOT, MARY LINDA
Miami, Florida

CAMELL, MARY ELLEN
Inverness, Florida

CROSBY, HELEN
Citra, Florida

DANIELL, ELIZABETH
Pensacola, Florida

DAUGHTIE, MARIE
Marianna, Florida

DUSE, SARA
DeFuniak, Florida

DENHAM, FRANCES
Sarasota, Florida

DICKINSON, JULIA
Lakeland, Florida

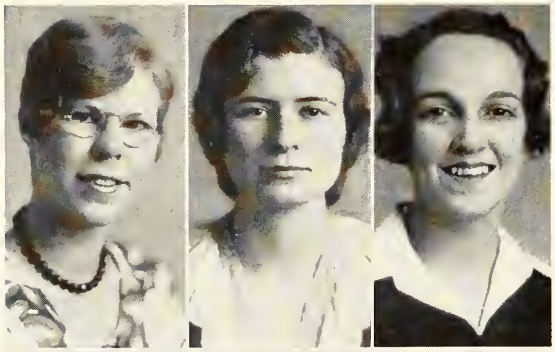

Didenger, Dorothy
Fort Lauderdale, Florida

Douthat, Eleanor
Deland, Florida

Edenfield, Evelyn
Lakeland, Florida

Fernandez, Adeline
Tampa, Florida

Floyd, Effie
Elkton, Florida

Fowler, Vivian
Lake Butler, Florida

Gardiner, Marion
Jacksonville, Florida

Gary, Frances
Ocala, Florida

Geffcken, Helen Clara
Jacksonville, Florida

Gehan, Julia
Tallahassee, Florida

Goza, Eloise
Clearwater, Florida

Gresham, Celeste
Andalusia, Alabama

HAINES, MARY ISABEL
Daytona Beach, Florida

HALE, MARY
Cedar Key, Florida

HAMMOND, SARAH LAW
Tallahassee, Florida

HANNON, THELMA
Gainesville, Florida

HANSEN, EDNA JOSEPHINE
Sebring, Florida

HANSHAW, EVELYN
Bagdad, Florida

HEFNER, DOROTHY
Bradenton, Florida

HELMS, ANNIE ELIZABETH
Chipley, Florida

HENDERSON, ANNIE MAE
Bagdad, Florida

HENDERSON, HOLLIS
West Palm Beach, Florida

HESS, MARTHA
West Palm Beach, Florida

HILL, LAURA D.
Jacksonville, Florida

HILL, SARAH S.
Tampa, Florida

HOGAN, DOROTHY
Tallahassee, Florida

HOGG, JEWELL M.
Atlanta, Georgia

HOOVER, ELIZABETH
St. Augustine, Florida

HOUCHARD, FRANCES
Safety Harbor, Florida

HUNT MILDRED
Miami, Florida

ISLER, EVA
Pensacola, Florida

JOHNSON, MARY ETTA
Crescent City, Florida

JONES, ELEANOR
Coral Gables, Florida

JONES, GERTRUDE
Tallahassee, Florida

JORDAN, MARGARET
Tampa, Florida

JOSEY, MARY ELIZABETH
Wauchula, Florida

Joyner, Arabella
Tampa, Florida

Kamiya, Mishi
Boca Raton, Florida

Kaniss, Mildred
St. Petersburg, Florida

Kays, Alice
West Palm Beach, Florida

Kelley, Daisy
Tampa, Florida

Kelley, Frances
Harbeson City, Florida

Kelley, Laura Mae
Gainesville, Florida

King, Elva D.
DeFuniak Springs, Florida

Klepper, Malvina
Jacksonville, Florida

Kocher, Lillian
Deland, Florida

Krome, Mary Elizabeth
Homestead, Florida

Lang, Nancy
St. Petersburg, Florida

LAWSON, GRACE
Bradenton, Florida

LEWIS, ALICE
Tallahassee, Florida

LEWIS, EMILY
Camilla, Georgia

LOVE, MARY B.
Delray Beach, Florida

MARKEY, ELIZABETH
Tampa, Florida

MAXWELL, SUE
Pahokee, Florida

MEADOW, EVELYN
Birmingham, Alabama

METCALFE, WINIFRED
Gainesville, Florida

MENDEZ, ADELA
Tampa, Florida

MCCALL, MAUDE LEWIS
High Springs, Florida

MCCLELLAN, EARLINE
Blounston, Florida

MCCOLLUM, MARY
Bushnell, Florida

McCormick, Harriet
Live Oak, Florida

McDill, Marion
Tallahassee, Florida

McIntosh, Edna Mae
Tallahassee, Florida

McKnight, Martha
Tampa, Florida

McNutt, Leta B.
St. Petersburg, Florida

Milam, Alpha Railey
Miami, Florida

Miller, Virginia F.
Jacksonville, Florida

Moon, Mona
Cottondale, Florida

Moore, Mrs. Nettye
Tallahassee, Florida

Moore, Roberta
Tampa, Florida

Moyer, Helen
West Palm Beach, Florida

Milliken, Evelyn
Tallahassee, Florida

Murphy, Peggy
Pensacola, Florida

Nees, Mrs. Alene
Miami, Florida

Nelson, Rheta
Jacksonville, Florida

Newman, Clementine
Madison, Florida

Newman, Dorothy
Jacksonville, Florida

Niblack, Annie Virginia
Ft. White, Florida

Oxford, Carolyn
Tallahassee, Florida

Phay, Beulah
Kissimmee, Florida

Phillips, Marion C.
Orlando, Florida

Pringle, Frances
Tallahassee, Florida

Ramsey, Elizabeth
Tampa, Florida

Rankin, Nancy
Umatilla, Florida

Raymond, Mrs. John
Jacksonville, Florida

Register, Marie
Jacksonville, Florida

Rickman, Evelyn
Asheville, North Carolina

Roberts, Margaret
Homestead, Florida

Robinson, Dorothy E.
Jacksonville, Florida

Rosenburg, Esta
Thomasville, Georgia

Ruff, Irma
Jacksonville, Florida

Schavie, Evelyn
Tallahassee, Florida

Scherer, Virginia
Daytona, Florida

Scruggs, Mary
Aucilla, Florida

Sessoms, Winifred
Savannah, Georgia

Sharp, Anne Elizabeth
Tampa, Florida

SIMMONS, JEANE
Tampa, Florida

SMITH, ANNA LOU
Tallahassee, Florida

SPENCER, MARION E.
Sarasota, Florida

STANFILL, LUCILLE
Blounston, Florida

STONE, JESSIE
Wewahitchka, Florida

STRICKLAND, ELMA
Havana, Florida

SULLIVAN, PEGGY
Fort Lauderdale, Florida

SULLIVAN, VIRGINIA
Tampa, Florida

TAYLOR, LOUISE
South Jacksonville, Florida

THOMAS, CAROLYN
Bradenton, Florida

THROWER, LAURA
Tampa, Florida

TRAWICK, EUNICE
Tallahassee, Florida

TURNER, MARGARET
Bradenton, Florida

UNDERHILL, VIOLA
Barberville, Florida

UNKRICH, BETTY
Daytona Beach, Florida

WALDROP, REBECCA
Winter Haven, Florida

WARDIN, MRS. JOHN A.
Graham, Florida

WEBB, DOROTHY
Jacksonville, Florida

WESTON, LAURIE
Miami, Florida

WHALTON, SUSAN
Key West, Florida

WHIGHAM, MADGE
Chattahoochee, Florida

WHITE, SUE
Pensacola, Florida

WHITESIDE, MARY FRANCES
Apalachicola, Florida

WILD, CAROLYN
Avon Park, Florida

WILKES, M. LOUISE
New Port Richey, Florida

WILKINS, O'KEEMAH
Leesburg, Florida

WILKINSON, JAUNITA
Leesburg, Florida

WILLIAMS, ELIZABETH
Jupiter, Florida

WILLIAMS, MARGUERITA
Holopaw, Florida

WILLIAMS, VERA MAE
Jupiter, Florida

WILLIS, FRANCES
Jacksonville, Florida

WING, BERYL
Bradenton, Florida

WINSTON, EDITH
Gainesville, Florida

WINSTON, FRANCES
Gainesville, Florida

WOOD, FRANCES
St. Petersburg, Florida

WOODWARD, DOROTHY FRANCES
Miami, Florida

YELVERTON, FRANCES
Palatka, Florida

YERXA, LOUISE
Clearwater, Florida

ZACHARY, ALICE
Deland, Florida

EVEN MARCHING SONG

Then hail to the Green and the Gold—
To the glory they always will hold,
To the team that will add to the praise
Of the standard on high that we raise;
Then hail to the girls staunch and true,
To the tie that binds Evens old and new,
With hearts pure as gold we will uphold
The glorious name and lofty fame of dear old Evens.

"HIGHLIGHTS AND SHADOWS"

(Reprints with permission from the Distaff)

DAYBREAK

The soft gray earthen jar of night
Is crushed—
And from it pours
The blood-red wine of morning.

—Betty Blanding

FUTURISTIC HARMONY

A crimson pair of book ends
  And a blue and golden chair
Stand side by side with a purple chest
  And a doll with emerald hair.

An orange pillow flops upon
  A sofa of yellow and black,
While a little blue dog with lavender ears
  Modernistically lies on his back.

—Mildred Williams

CHANCE MEETING

And where you went,
And why you went,
I will not ever know.
There was only a secret fleeting glance
For each of us, to show
That though we live without it
Through hours yet to be,
Somewhere there is a reason
For Immortality.

—Ellen Knight

TWILIGHT

Twilight
Is a veil of silver grey;
A lady's veil much used,
With torn and tattered corners.
Softly
Lady Night spreads it
Over the drowsy earth,
Lavs it fold on fold,
'Til grey
Deepens to black.
The black brings out
A jeweled pattern
And Night
Watches the sleeping earth
Until Dawn relieves her.

—Clementine Newman.

Sophomores

Greer, Rosebud,
President

Sabiston, Barbara,
Vice-President

Pope, Lucy,
Secretary

Teague, Margaret
Treasurer

Matthewson, Genie,
Parliamentarian

Adams, Claire

Adair, Billy

Allen, Hazel

Allen, Louise

Allen, Mary

Altman, Lenore

Ambrose, Elizabeth

Amstutz, Millicent

Anderson, Marjorie

Anderson, Mary Lou

Anderson, Van

Andress, Dorothy

Arant, Ollie

Archer, Jane

Askins, Nancy

Autrey, Buddy

Bailey, Bonita

Bailey, Eunice

Bailey, Frances

Baker, Bee
Baldwin, Jessie
Bass, Nettie

Beauchamp, Claire
Bell, Alice
Bell, Evelyn

Benz, Dorothy
Best, Ruth
Bevis, Susie Belle

Binger, Dorothy
Blair, Florence
Boone, Vivian

Booton, Jessie
Bostwick, Mary Lenore
Bottari, Inez Lee

Bowen, Florence
Brainard, Isabel
Broward, Vivian

Brown, Elizabeth
Bryant, Louise
Buford, Alice

Cahoon, Mary Alice
Cameron, Florence
Cantey, Florence

Carabello, Mareese
Carleton, Emily
Carlisi, Annie

Carmack, Rodney
Carpenter, Louise
Carter, Katherine

Causey, Frances
Cawthorn, Mildred
Cependa, Elvira

Chase, Catherine
Clarke, Evelyn Lucille
Clark, Prue

Cleare, Alphonsine
Cocowitch, Ida Mae
Collins, Mattie Sue

Collins, Treva
Cone, Sara
Congdon, Levonia

Conradi, Ruth
Copeland, Paola
Cotton, Joe

Covington, Evelyn
Cox, Elizabeth
Cox, Evelyn

Craig, Alice
Craig, Elizabeth
Craig, Vivian

Creekmore, Verona
Crenshaw, Virginia
Crews, Hattie Ruth

Crist, Jassamine
Daniel, Anna Margaret
Daniel, Mabel

Daniells, Mary
Daniels, Romie
Darby, Mary Call

Davis, Loca
Davis, Parke
Davis, Ruth

DeVore, Mannie
Dishong, Catherine
Donegan, Evelyn

Donegan, Marguerite
Driscoll, Louise
DuBose, Loranne

Duggan, Olive
Dugger, Madge
Dunn, Betty

Dunn, Sara
Eagerton, Marie
Estes, Elinor

Estes, Mary
Fannin, Helen
Feinberg, Irma

Fennell, Ida
Ferrari, Angelina
Finlayson, Elizabeth

Fletcher, Harriet
Fowler, Marjorie
Frampton, Mary Dele

Franco, Ester
Franklin, Grace
Fridy, Frances

Fulton, Mable
Gallacher, Rhea
Gallentine, Bernice

Gantt, Louise
Garner, Alliene
Gatch, Mary Ann

Geffcken, Dorothy
Geraci, Rosalie
Gill, Thelma

Gilles, Elizabeth
Girardeau, Janet
Gladden, Annie

Gordon, Rena
Grace, Willie Dean
Grady, Marion

Graham, Hallie
Gramling, Margaret
Gray, Helen

Gray, Mary
Gray, Nancy
Green, Sarah Lewis

Green, Vera
Guentuer, Antoinetti
Hall, Mildred

Hamilton, Annetta
Hancock, Edna
Haney, Olive

Harrison, Edith
Headley, Josephine
Heath, Billie

Heck, Gertrude
Hedick, Margaret
Hemmings, Alice

Hendrex, Helen
Hentz, Clara
Herbertson, Eleanor

Hetrick, Catherine
Hicks, Anna Lois
Hinchman, Helen

Hodsdon, Lucille
Hogg, Anna
Holmer, Dorothy

Holt, Emma Mae
Hopf, Eula
Hopson, Mabel

Horne, Alice
Hoyt, Betty
Hunt, Florence

Hutchinson, Marjorie
Jack, Isabel
Jack, Mary

Jackson, Emily
Jenkins, Dorothy
Johnson, Emma Gertrude

Johnson, Mary Margaret
Jones, Ethel
Katz, Birdie

Kelley, Lois
Kevin, Florence
Kerby, Grace

Key, Mary Lou
Kimball, Vernon
Kimble, Lota

Kirkuff, Hazel
Kingey, Johnnie
Kuder, India

Lamar, Kate
Law, Emma
Lawrence, Fay

Leigh, Lillian
Lent, Olive
Le Vaire, Maggie

Lightsey, Elizabeth
Linnemeier, Helen
Linky, Celia

Long, Kathleen
Lord, Elizabeth
Lott, Theresa

Lyman, Lois
Lyons, Carol
Mackey, Marjorie

Marcellus, Phyllis
Martin, Meta
Mason, Ruth

Mayfield, Frances
McAulay, Lucy
McCarley, Lucy

McClamrock, Mary
McCormick, Elizabeth
McColskey, Ruth

McCown, Marjorie
McCoy, Mildred
McCullough, Martha

McDaniel, Virginia
McDonald, Babe
McDonald, Margaret

McElmurray, Sarah
McGraw, Betty
McGraw, Margaret

McGriff, Mary Alice
McKethan, Dorothy
McLean, Myra

McNeil, Eleanor
Mears, Measter
Middlebrooks, Virginia

Middy, Dorothy
Milton, Wilma
Murray, Mary

Murrell, Roberta
Myrick, Mildred
Nall, Sara

Neil, Frances
Niblack, Cora
Nicholson, Eunice

Nobles, Evelyn
Norman, Mary
Nyburg, Ellen

Oliver, Dorothy
Oliver, Mary Bain
O'Neil, Josephine

Ossinsky, Jeanette
Padgett, Dona
Page, Pauline

Parker, Mary Viola
Parrish, Martha
Partridge, Ethel

Partridge, Katherine
Pate, Myrtle
Patterson, Eloise

Pert, Frances
Peters, Marie
Philbrook, Charline

Pilkington, Evelyn
Pittman, Louise
Porter, Martha

Price, Rebecca
Price, Ruth
Ramage, Jean

Ransom, Betty
Rawls, Agnes
Reed, Jane

Reynolds, Selma
Rhodes, Elizabeth
Richardson, Maryalice

Richardson, Pauline
Roach, Margaret
Roberts, Margaret

Robertson, Marion
Robertson, Martha
Root, Beth

Royer, Florence
Rupert, Marjorie
Sanders, Elaine

Sanders, Lucy
Sanderson, Mary Lou
Sappington, Fannie Rachel

Saussy, Virginia
Scarlett, Josephine
Scher, Rosebelle

Scott, Helen
Seals, Mildred
Seegers, Martha

Shelby, Eleanor
Shelton, Virgie
Shepherd, Helen

Sheppard, Beatrice
Sherill, Margaret
Shinholster, Antoinette

Sholz, Opal
Simmons, Annie Merle
Sims, Elizabeth

Slaughter, Eddie
Smith, Almon
Smith, Josephine

Smith, Marion
Smoak, Ellnor
Southard, Virginia

Sparkman, Montane
Spenser, Helen
Spiller, Frances

St. Clair, Mary Lou
Steinmeyer, Beryl
Stenstrom, Christine

Stoll, Erymoge
Stone, Yvonne
Stovall, Susan

Stow, Katherine
Stulpner, Bertha
Tait, Dorothy

Tait, Lorelie
Thomson, Louise
Tolbert, Kate

Tribble, Elizabeth
Tunis, Elizabeth
Turner, Helen

Tyler, Virginia
Tylander, Marjorie
Van Voorhis, Isabelle

Wadell, Margaret
Walker, Annette
Walker, Frances

Walsh, Margaret
Walters, Mable
Ware, Virginia

Warnock, Hollis
Watson, Carolyn
Webb, Pauline

Weinstein, Ida
West, Betty
Wheeler, Dorothy

White, Hazel
White, Marcia
Whitfield, Virginia

Wight, Mabel
Wilfong, Mildred
Wilkinson, Olive

Williams, Christine
Williams, Clara
Williams, Elsie

Williams, Mabel
Williams, Margaret
Williams, Ruby

Williams, Thelma
Wood, Lillian
Wood, Margaret

Woodward, Margaret
Wright, Elaine
Yearwood, Nell

Yongue, Elizabeth
Yongue, Mary
Young, Dorothy

Zander, Rose
Zimmerman, Eunice

ODD VICTORY SONG

Here's to Red and White, girls,
Here's to Red and White;
Red, White and Purple
Shall wave on high for might.

Here's to all our players,
Here's to all they've done,
And here's to the glory
That the Odds have won!

Freshmen

Dorothy Burnett,
President
Mildred Hoff,
Vice-President
Virginia Bird,
Secretary
Beth Robinson,
Treasurer

Dot McCranie,
Parliamentarian

Frances Whitthorne,
Athletic Manager

Abrams, Cecil

Adams, Bernice

Adkins, Gertrude

Alderman, Adrene

Allen, Ruth Roberta

Anderson, Anita

Anderson, Mary Blair

Anderson, Versa

Angle, Betty

Ansley, Margaret

Anthony, Lucy

Anthony, Willis

Argintar, Florence

Arnold, Carolyn

Arnold, Louise

Ashe, Frances

Askew, Sunshine

Aulls, Dorothy

Austin, Eloise

Baggs, Josephine

Bailey, Grace

Bailey, Ruth

Baker, Anna Margaret
Baker, Sara Maxine
Bales, Eileen
Barker, Eleanor

Barnes, Virginia
Barwick, Gladys
Baskerville, Margaret
Bass, Alice Eugenia

Bazler, Jeanette
Bates, Catherine
Baya, Rosalie
Beatty, Edna

Beaty, Emilie
Bebinger, Dorothy
Belcher, Mary
Bell, Pauline

Bender, Beverly
Bensel, Katherine
Bernard, Elizabeth
Beven, Mary Lilla

Bevis, Christine
Bevis, Doris
Bevis, Georgia
Bevis, Wenonah

Birnbach, Rae
Birnkrant, Judith
Bishop, Wilma Faye
Blacklock, Bernice A.

Blank, Eula
Bolton, Elizabeth
Bonifield, Virginia
Bowis, Nell

Boyd, Dorothy
Bozorth, Frances
Brady, Joy
Bremer, Amy

Brinkley, Nell
Bridges, Clara
Broward, Gertrude
Brown, Anna Lenora

Brown, Mildred
Bruce, Anna Florence
Bruce, Margaret
Brumby, Marianne

Burnett, Mildred
Burnette, Marguerite
Burns, Audrie
Burns, Elizabeth

Burroughs, Mary
Bush, Elizabeth
Butler, Ruth Elizabeth
Byrd, Eva

Campbell, Ethel
Campbell, Lois
Campbell, Mary Frances
Campbell, Mary Virginia

Campbell, Maxine
Casey, Izella
Cason, Mary Katherine
Castor, Marion Davies

Cates, Dorothy
Cawthon, Sarah
Chandler, Mrs. Ada
Cheatham, Mary E.

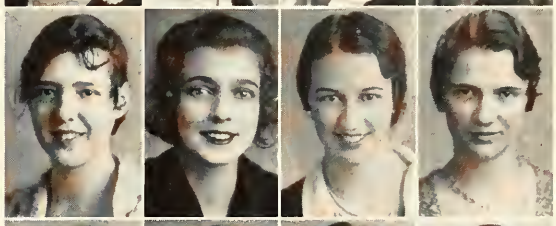

Cheshire, Thelma Gladys
Chiles, Helen
Chilson, Blanche
Condon, Ruby

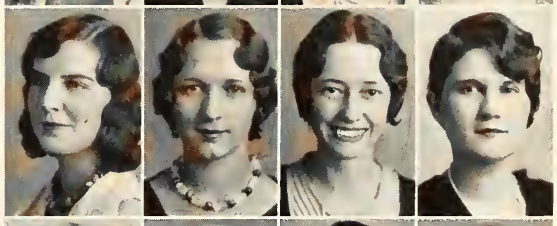

Conklin, Jeanette
Cook, Margaret
Coombes, Mary Catherine
Cooper, Evelyn

Copeland, Elma
Corn, Zella
Cornell, Sally
Cosper, Mary Alice

Courtney, Doris
Cox, Margaret
Cress, Anna
Crist, Louise

Crocker, Virginia
Crosland, Laura Mildred
Daniells, Betty
Daniels, Catherine

Davis, Elsie
Davis, Mary Lee
Day, Helen
Deahl, Alta

Dean, Linetta
DeBerry, Mary
Deen, Helen
Denton, Mildred

Dews, Sumner
Dial, Mildred Anne
Digby, Marjorie Jane
Dolive, Mary

Dormany, Ruth
Doyle, Lallah
Dozier, Mary Ida
Draper, Ruth

Drawdy, Stella
Driver, Marion
Dudley, Kathryn
Dugger, Alene

Duke, Daisy
Dunkle, Mary
Durrance, Ruby
Duval, Anna Belle

Dyer, Virginia
Edwards, Sara
Ehrlick, Alice
Evans, Katherine Louise

Evans, Sara Jane
Faber, Alma
Fagan, Dorothy Jean
Farmer, Frances

Feagin, Helen
Fine, Caroline
Fisher, Lillian Evelyn
Fiske, Irma

Fitz, Margarette
Fletcher, Elsie
Fletcher, Louise
Flinn, Edith

Fowler, Nettie Mae
Frazer, Helen
Frazier, Eloise
Freeman, Frances

Game, Louise
Garvin, Carolyn
Gautier, Ida
George, Mary

Getchell, Ann
Gibson, Mildred
Glass, Mary Jo
Gordon, Dorothy

Gore, Dorothy
Goss, Edna
Grant, Jane
Green, Mary Newton

Grout, Dorothy
Grove, Helen Nadine
Gunson, Mildred
Hall, Orline

Hamilton, Carolyn
Hancock, Bernice
Hanford, Margaret
Hannum, Constance

Hapeman, Peggy
Hardee, Cola
Harlee, Mary Eloise
Harrison, Frances

Hartsfield, Elizabeth
Hayes, Helena
Heard, Sarah
Helms, Madele

Hendley, Josephine
Hessler, Emily
Herndon, Dixie
Hill, Eloise

Hill, Etta Mae
Hill, Inez
Hill, Trixie
Hicks, Helen

Hingson, Gertrude
Hinson, Sara
Hinson, Nannie Mae
Hoffman, Barbara

Holcomb, Vivian
Holton, Louise
Hooper, Bessie
Hopkins, Jane

Hopkins, Laura
Horn, Beverly
Houser, Mabel
Howell, Mildred

Hubbs, Marguerite
Huey, Margie
Hughes, Ruth
Hulsey, Sarah

Hunt, Virginia
Hunter, Dora
Ingram, Ernestine
Inman, Myrtle

Irons, Nancy
Irsch, Eleanor
Jacobs, Rosalind
James, Edna

Jefferies, Martha
Jenkins, Eleanor
Jennings, Fay
Jewett, Nan

Johnson, Cameron
Jones, Mary Martha
Jordan, Ruth
Kay, Juanita

Keel, Merle
Keller, Edna
Kelly, Sarah
Kibler, Louise

Kierce, Mary Imogene
Kimbrough, Virginia
King, Flomina
King, Rebecca

King, Sara
Kinsey, Rosetta
Kirby, Claire
Kirby, Georgia

Knight, Lois Gwendolyn
Knox, Iris
Kramer, Eunice
Kreher, Marguerite

Kreher, Nita Rose
Lanier, Amelia
Lasserre, Louise
Latta, Ruth

Lee, Doris
Lee, Eleanor
Leibovitz, Miriam
Levinson, Eleene

Lewis, Grace
Lewis, Placide
Lewis, Ruth Esther
Lindstedt, Nellie Grace

Little, Alla Kathryn
Little, Lee
Little, Louise
Loudermilk, Alma

Love, Mary Elizabeth
Love, Ruth
Lovitz, Tobiah
Lucignani, Amelia

Lueders, Elizabeth Jane
Mahorner, Katherine
Makison, Joy
Malphus, Eldredge

Martin, Edna
Martin, Jane
Martin, Margaret
Massey, Virginia

Matthews, Anne
Maury, Betty
McAdam, Sylvia
McCaskill, Margaret

McColsky, Mada
McCoy, Betty
McCoy, Dorothy
McCredie, Bernice

McCrimmon, Margaret
McDonald, Katherine
McElmurray, Martha
McEwan, Ruth

McLaughlin, Margaret
McMillan, Annie
McMillan, Mary
Meigs, Lillian

Menendez, Martha
Mildrath, Carrie
Miley, Marion
Miller, Catherine

Mills, Frances
Mitchell, Nellie
Mix, Leora
Mizell, Marjorie

Monroe, Winifred
Morgan, Blanche
Morgan, Frances
Morrison, Evelyn

Morrison, Isabel
Morrison, Violetta
Murphy, Mary Virginia
Musser, Enid Alice

Nants, Rebecca
Nelson, Muriel Marie
Newman, Audrey
Nicholson, Mary E.

Nielson, Laura Jane
Norris, Gertrude
Norton, Elizabeth
Nowlin, Elizabeth

Nowlin, Lenora
Nuzum, Mary Catherine
Ogden, Coleen
Olive, Eleanor

Oliver, Mary Hazel
O'Neal, Patricia
Orndorff, June
Orr, Mosella

Ostlund, Lois
Overstreet, Altah Ruth
Oxford, Edna
Oyema, Alma

Pacetti, Mary Catherine
Parramore, Nina
Pearson, Christiana
Pepper, Woodrow

Perkinson, Carolyn
Peters, Elizabeth
Peterson, Athena
Phipps, Thelma Irene

Pierce, Elizabeth
Pittman, Helen Louise
Ploegar, Betty
Pounds, Rhoda Jean

Powell, Jeanne McLeod
Powell, Rosalie
Powell, Sarah
Price, Dorothy

Prime, Rose
Prince, Janice
Quina, Clyde
Quina, Dorothy

Radell, Margaret
Railey, Sarah
Rametts, Lena
Reed, Shirley Ann

Regar, Margaret
Richardson, Christine
Richardson, Ruth
Rigell, Christine

Riggs, Betty
Roberts, Alice
Robinson, Jane
Robson, Ina Mae

Robuck, Katherine
Rode, Madelyn
Rodriquez, Magdalene
Root, Mildred

Rosenberg, Charlotte
Roth, Dorothy
Rousseau, Alice Belle
Row, Jessie

Safer, Faye
Sawyer, Mildred
Saxton, Alicia
Scaglione, Rosa

Scarborough, Susie Mae
Scherer, Mildred
Schirard, Katherine
Schmeer, Irene

Scott, Helen
Seigler, Frances
Selvidge, Lois
Sembler, Cora

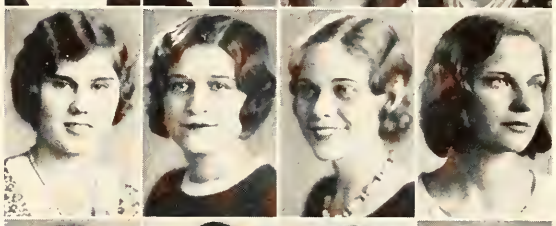

Shannahan, Lorraine
Sheldon, Mary Jane
Shepard, Pearle
Shepard, Ruth

Sheppard, Mary
Shreve, Lucille
Simmons, Edith
Simpson, Anne Louise

Simpson, Ruby
Sims, Willie Clare
Singletary, Lucille
Smirlis, Despena

Smith, Betty
Smith, Dorothy
Smith, Elizabeth
Smith, Julia Louise

Smith, Mary Adella
Smith, Melvar
Smith, Phyllis
Smith, Ruby

Smith, Susan Pauline
Soskis, Florence
Southerland, Evelyn
Spanogle, Madeline

Speed, Ida
Spence, Janelle
Stanton, Virginia
Starke, Marietta

Steinberg, Florence
Stephenson, Vivian
Still, Evelyn
Stone, Mary Lamont

Stoner, Marjorie
Stout, Daphne
Suarez, Mary
Sumner, Fay

Sulton, La Merle
Tarrer, Elizabeth
Taylor, Dorothy
Taylor, Joanna M.

Teeter, Dorothy
Terrell, Doris
Tew, Thelma
Tharp, Marguerite

Theis, Marjorie
Thompson, Marie
Thurston, Dorothy
Tiller, Eva Elizabeth

Tilley, Mary Laura
Tillman, Martha
Tomkies, Katherine
Torrence, Jane

Townsand, Viola
Trawick, Lillian
Tringas, Henrietta
Trotter, Lillian

Truelson, Pauline
Tucker, Ruth
Turnbull, Margaret Scott
Turner, Alice

Varn, Mary
Venn, Sarah
Vest, Bessie
Vinal, Carleen

Wald, Eleanor
Walde, Florence
Walker, Mary Louise
Walsh, Helen

Walters, Helen
Ware, Virginia
Warner, Alberta
Warren, Ennis

Warren, Mercedes
Watrous, Helen
Watson, Maude
Watson, Naomi

Watson, Sara
Wells, Cecil
Wells, Ruby
Westphal, Ernestine

Whiddon, Frances
Whitaker, Geraldine
Whitlock, Hilmer
White, Grace Elizabeth

White, Mary Catherine
White, Shelia
Wienberg, Caroline M.
Wiggins, Hazel

Williams, Annie Marie
Williams, Elizabeth
Williams, Eloise
Williams, Grace

Williams, Marie
Williams, Mildred
Williams, Nellie
Wilson, Edna

Wing, Jessie May
Womack, Edith
Woodward, Ada
Yancy, Martha Louise

Yates, Nell
Young, Billie
Yonge, Betty
Ziegler, Jennie

we moderns

Mimi Le Duc

popularity

Nancy Lang

sophistication

Edna Martin

beauty

Elizabeth Daniell

personality

Leah Adamson

intellectuality

Dana Summitt

originality

Marion Phillips

sportsmanship

Mary Settle

representative student

organizations

Mary Settle
President of College Government Association

Connor, Matthewson, Grady, Gardiner, Diamond
LeDuc, Jones, Blanding, Kent, Settle

COLLEGE GOVERNMENT ASSOCIATION

The College Government Association is an organization whose purpose is to promote the highest standards of honor in all matters of personal conduct; to encourage co-operation between the faculty and students in matters of college government; to foster an intelligent interest in all phases of college citizenship; and to prepare its members for assuming the duties of active citizenship in their communities.

EXECUTIVE BOARD

Mary Settle . . . . . *President*
Dolly Connor . . . . . *Chairman of Judiciary*
Peggy Jones . . . . . *Vice-President*
Marion Grady . . . . . *Secretary*
Rowena Diamond . . . . . *Treasurer*

JUDICIARY

Dolly Connor . . . . . *Chairman*
Avis Kent, Mimi LeDuc . . . . . *Two Seniors*
Marion Gardiner, Virginia Miller . . . . . *Two Juniors*
Eugenia Matthewson . . . . . *One Sophomore*
Mary Settle . . . . . *President of the Association*
Peggy Jones . . . . . *Vice-President of the Association*
Rowena Diamond . . . . . *Treasurer of the Association*
Elizabeth Blanding . . . . . *Chairman of Residence Halls Chairmen*
Hilda Jane Walters . . . . . *President of Y. W. C. A.*

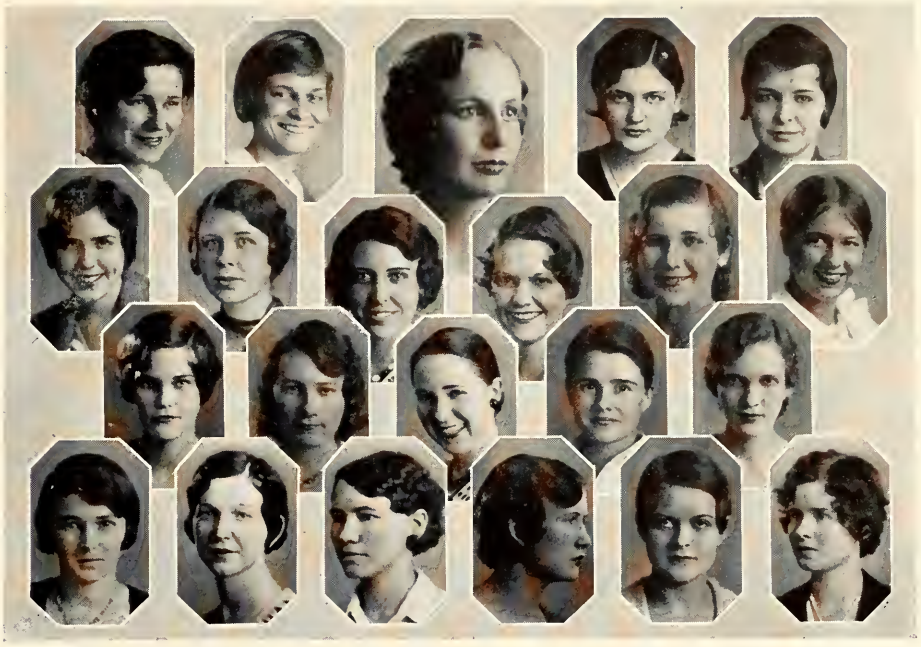

Weinstein, Tunis, Teague, Wright, Milton
Shepherd, Ramage, Robertson, Pittman, Page, Nall
Mackey, Harrison, Headley, Autrey, Buford
Brainard, Cone, Crist, Gray, Grace, Hamilton

FRESHMAN COMMISSION

Freshman Commission is a group of girls chosen each spring from the Freshman Class by the Executive Board of College Government Association. It is the purpose of this Commission to co-operate and help the College Government Association in every way possible, and to promote a better feeling and appreciation among the students toward College Government and a voluntary desire to support the organization.

OFFICERS

Margaret Teague . . . . . *Chairman*
Elizabeth Tunis . . . . . *Vice-Chairman*
Marjorie Mackey . . . . . *Secretary*

MEMBERS

Autrey, Buddie
Brainard, Isabel
Buford, Alice
Cone, Sara
Conradi, Ruth
Crist, Jassamine
Gallentine, Bernice
Grace, Willie Dean
Gray, Helen
Hamilton, Annetta
Harrison, Edith
Headley, Josephine
McIntosh, Nadine
McNeil, Eleanor
Mackey, Marjorie
Milton, Wilma
Nall, Sara
Page, Pauline
Pittman, Louise
Ramage, Jean
Robertson, Martha
Shepherd, Helen
Snook, Marjorie
Steffie, Elizabeth
Ward, Marion
Weinstein, Ida
Wright, Blaine

Sumner, Newman, Walters, Ruff, Moore
Wakefield, Settle, Krome, Coker
Miller, McGraw, La Fuze

YOUNG WOMEN'S CHRISTIAN ASSOCIATION

The Y. W. C. A. is the campus organization which strives to interpret the needs of the students that all may "realize a full and creative life through knowledge of God." In order to attain this goal, its members "seek to understand Jesus and follow Him."

SMALLER CABINET

Hilda Jane Walters . . . . . *President*
Virginia Miller . . . . . *Vice-President*
Mary Elizabeth Krome . . . . . *World Friendship Representative*
Margaret McGraw . . . . . *Secretary*
Mildred Coker . . . . . *Treasurer*
Roberta Moore . . . . . *Finance Chairman*
Julia Stradley . . . . *Assistant Finance Chairman*
Mary Cooper Wakefield . . . *Program Chairman*
Irma Ruff . . . . . *Music Chairman*
Clementine Newman . . . . . *Interest Group Chairman*
Lorine La Fuze . . . . . *Religious Education Chairman*
Sara Nall . . . . . *Freshman Cabinet Chairman*
Mary Settle . . . . . *C. G. A. President (ex-officio)*
Thelma Sumner . . . . . *Flambeau Reporter (ex-officio)*

McGraw, Myrick, Nall, Linnemeir, Key
Gillies, Greer, Dunn, Cantey, Partridge, Pope
Price, Sabiston, Sanders, Tait, Teague

FRESHMAN CABINET

Freshman Cabinet is a group of girls chosen from the Freshman class for their fine spirit, a desire to seek higher levels of thinking, and an interest in the work of the Young Women's Christian Association. It forms a link between the Freshman class and the organization of the Y. W. C. A.

MEMBERS

Sara Nall . . . . . *Chairman*

Florence Cantey	Jewel Mitchell
Mary Crumpton	Mildred Myrick
Betty Dunn	Ethel Partridge
Elizabeth Gillies	Lucy Pope
Rosebud Greer	Ruth Price
Mary Lou Key	Elizabeth Rhodes
Helen Linnemeir	Barbara Sabiston
Charlotte Maxwell	Elaine Sanders
Frances Marshall	Dorothy Tait
Betty McGraw	Margaret Teague

SUMNER, EVANS, JORDAN, KROME
HICKS, SABISTON, UNKRICH, TAIT

THE FLORIDA FLAMBEAU

The newspaper published weekly by the students of the Florida State College for Women

THE NEWS STAFF

THELMA SUMNER . . . . . *Editor-in-Chief*
MARGARET JORDAN . . . . . *Managing Editor*
MARIANNA KINCHLEY . . . . . *News Editor*
BETTY UNKRICH . . . . . *Society Editor*

Copy Readers: CLEMENTINE NEWMAN, HELEN SLOAT, SUE MAXWELL, MARTHA MCKNIGHT.

Reporters: ETHEL CARTER, VIVIAN DALLET, DORA L. BYRONS, MARY GRAY, KATHERINE GIBSON, FRANCES KNAPP, DOROTHY HICKS, MARGARET WOODWARD, LUCY POPE, BARBARA SABISTON, ELEANOR HERBERTSON, VERNON KIMBALL, FRANCES MARSHALL, BETTY RANSOM, SELMA REYNOLDS, BESSIE M. SNOOK, DANA SUMMITT, MARY B. OLIVER.

BUSINESS STAFF

MARGUERITE EVANS . . . . . *Business Manager*
MARY ELIZABETH KROME . . . . . *Advertising Manager*
VIRGINIA F. MILLER . . . . . *Assistant Advertising Manager*

Circulation Department: NANNIE GRIFFIN, MARY B. OLIVER, ELOISE PATTERSON, ELIZABETH CARMACK, MILDRED KANISS, DOT TAIT.

Daniell, Burford, Sabiston, Broward, Gardiner
Gray, Clough, Mackey, Archer, Carmack

THE FLASTACOWO

Yearbook of the Florida State College for Women
published by the Junior Class

THE STAFF

Elizabeth Daniell . . . . . *Editor-in-Chief*
Marion Gardiner . . . . . *Business Manager*
Barbara Sabiston and Helen Gray . . . . . *Assistant Editors*
Vivian Broward . . . . . *Assistant Business Manager*
Helen Caldwell . . . . . *Advertising Manager*
Marjorie Mackey . . . . . *Assistant Advertising Manager*
Virginia Burford . . . . . *Art Editor*
Rodney Carmack . . . . . *Assistant Art Editor*
Adaline Clough . . . . . *Picture Editor*
Dot Archer . . . . . *Athletic Editor*

FACULTY ADVISORS

Miss West, Miss Richardson, Mrs. Williams

Beck, Nance, Newman
Currie, Scarlett, McGraw

THE DISTAFF

The *Distaff*, literary publication, is issued quarterly. Its object is to encourage serious expression of the students in whatever phase of literature their interest leads them.

The *Distaff*, spinner of yarns, spins not only the sturdy and durable essays, drama, and story, but also the cobwebby laciness of lyrics and very modern verse. The 1930-31 issues mark a milestone in the literary achievement of the college.

THE STAFF

E. Frances Beck . . . . . *Editor-in-Chief*

Clementine Newman and Josephine Scarlett . . . . *Assistant Editors*

Martha Nance . . . . . *Business Manager*

Margaret McGraw . . . . . *Circulation Manager*

Imogene Currie . . . . . *Campus Comment*

Elizabeth Rhodes . . . . . *Exchange Editor*

Vinal, Sumner, Hulsey
Beattie, Reed

THE OPEN GATE

Last year marked the beginning of the Freshman publication, *The Open Gate*, an outlet for the literary talent of the youngest class. Originally sponsored by only four sections of the Freshman English classes, it has now been adopted by all of them, and welcomes to its pages, not merely the best written and most interesting class work, but also additional contributions of plays, poems, essays, or stories.

THE STAFF

Carleen Vinal . . . . . *Editor-in-Chief*

Sara Hulsey . . . . . *Business Manager*

Editorial Board: Thelma Baker, Greeta Chabot, Emilie Beattie, Shirley Reed, Fay Sumner.

FLORIDA STATE COLLEGE ORCHESTRA

MR. WALTER R. COWLES . . . . *Director*

PERSONNEL OF ORCHESTRA

First Violins

ANNETTA HAMILTON
CAROLYN OXFORD
MARGUERITA KREBNER
EVELYN PILKINGTON
INEZ BOTTARI
NELLIE MEEK
VIRGINIA BARBER
MARGARET SANFORD

Second Violins

HALLIE GRAHAM
EDNA BROM
ANNA CRESS
RUBY PETERS
BEVERLY HORN
MARIE WILLIAMS
MARGARET WILLIAMS
FLORENCE ADELSON
ELIZABETH CROOM
HELEN PEMBERTON
OLGA WHITE

Violas

LORELIE TAIT
VIRGINIA MCDANIEL
MISS KOTCH

Cello

MISS MARGUERITE HOUSE
MRS. M. B. MAKIELSKI
REBECCA RODENBERG
MARGARET SMITH
BLANCHE CHILSON

Bass

ALTA DEAHL
JUANITA VAN D'ELDEN

Flute

ANNIE MERLE SIMMONS

Clarinet

MARION PHILLIPS
FRANCES MARSHALL
DOROTHY JONES

Bassoon

EDITH COTTON
BURNELLE SMITH

Trumpet

OPAL SCHOLTZ
JEAN BIGHAM

Tympani

DOROTHY TAIT

Percussion

DORIS MARTIN

Piano

HELEN CHILES

Horn

MARION C. PHILLIPS

Trombone

NELLIE RICHARDS
VERA GREEN

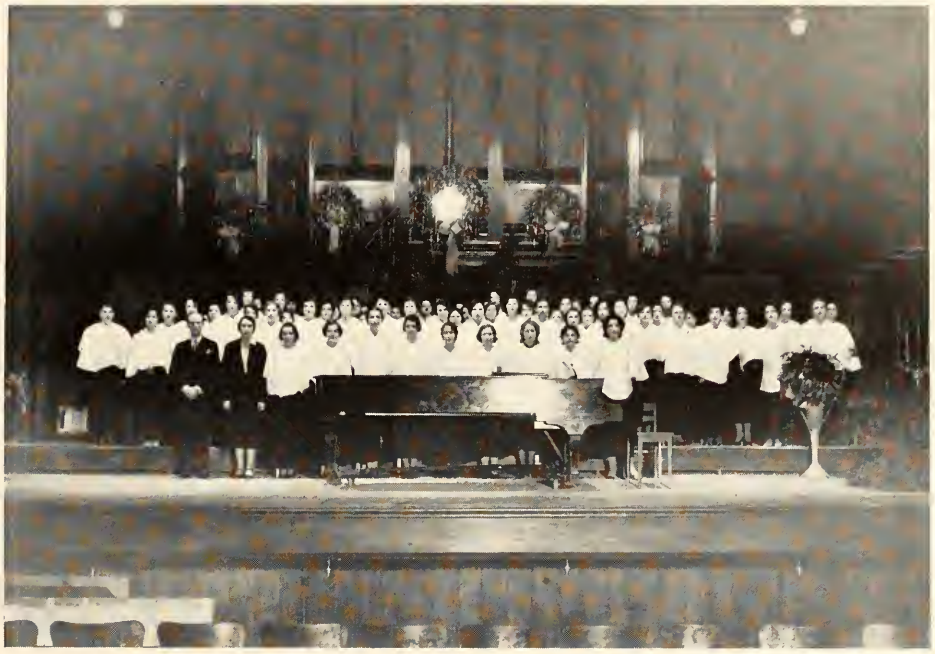

COLLEGE GLEE CLUB

Mr. Wade Ferguson . . . . . *Director*

OFFICERS

Rosalind Kennedy . . . . . *President*
Carolyn Battle . . . . . *Vice-President*
Virginia Middlebrooks . . . . . *Secretary-Treasurer*
Josephine Herring . . . . . *Librarian*
Mary Waldrop . . . . . *Librarian*

MEMBERS

First Sopranos

Carolyn Battle
Florence Cameron
Jeanette Conklin
Mary Gil
Sara Heard
Eva Isler
Edna Martin
Mary Register
Daphne Stout

Second Sopranos

Katherine Campbell
Ruth Conradi
Marjorie Conroy
Pat Crews
Verona Creekmore
Virginia Crocker
Mary Daniells
Mildred Hoff
Ruth Lacey
Erline McClellan
Mary Shelley
Jeanne Simmons
Barbara Stimmel
Mabel Teague
Mary Waldrop
Dorothy Webb
Sally Yon

First Contraltos

Nancy Ange
Eloise Austin
Dasibel Clements
Alice Cornett
Mary Dunkle
Harriet Fliehmann
Mary Newton Greene
Evelyn Gregory
Annetta Hamilton
Frances Hubert
Nancy Irons
Eleene Levinson
Virginia Middlebrooks
Lenora Nowlin
Carolyn Perkins
Margaret Turnlr
Nita Van D'Elden

Second Contraltos

Pauline Bell
Mary Ruth Clarke
Mary Collet
Amy Cornell
Elizabeth Cox
Betty Daniells
Evelyn Edenfield
Marion Grady
Antoinette Guentner
Edith Harrison
Josephine Herring
Jeanette Huntley
Mary Agnes Johnson
Betty Keirn
Rosalind Kennedy
Phyllis Marcellus
Alpha Railey Milam
Nellie Mitchell
Leora Mix
Dora Moseley
Merle McDermid
Alma Oyama
Thelma Phipps
Vivian Shepard
Betty Smith
Beryl Steinmeyer
Ermoye Stoll
Dorothy Tait
Lorelie Tait
Marianna Taylor
Ida Weinstein

STRING ENSEMBLE

L. Marguerite House . . . . *Conductor*

The String Ensemble, a group of girls chosen for their superior ability as musicians from the College Orchestra, was organized by Miss House this year. The purpose of the organization is to gain a wider knowledge of music written for strings and smaller orchestral works. The Ensemble has played for all the major productions of the Spoken English Department, and has contributed to the programs of the Woman's Club and other organizations in the city. It wishes to contribute to the musical life of the campus and to continue its growth, not in size, but in ability.

Violins

Lorelie Tait
Hallie Graham
Ruth Hughes

Violas

Annetta Hamilton
Virginia McDaniel

Cellos

Mrs. M. Bacthelder Makielsky
Blanche Chilson
Rebecca Rodenberg

Piano

Anna Patronis

Percussion

Dorothy Tait

Xylophone

Helen Chiles

Brodmerkel, Brosnaham
Gaillard, Kocher, Fry

CLASSICAL CLUB

The Classical Club serves as the Latin laboratory in which the students reconstruct Roman private life. The study is worked out along group lines, there being four groups: Roman Antiquities, Roman Costume, Arts and Crafts, and Music. The groups are under the leadership of majors in Latin, and thereby the laboratory serves as a training school for future teachers of Latin.

OFFICERS

Martha Brodmerkel . . . . . *President*

Cynthia Brosnaham . . . . . *Vice-President*

Margaret Gaillard . . . . . *Secretary*

Lillian Kocher . . . . . *Treasurer*

Elizabeth Fry . . . . . *Chairman of Publicity*

COTILLION CLUB

FLOWER: *Bachelor Button* COLORS: *Green and White*

FOUNDED IN 1910

OFFICERS

ELLEN KNIGHT . . . . . *President*

VIRGINIA MILLER . . . . . *Secretary and Treasurer*

ACTIVES

JEAN ROWE	MAYME TATUM	JEANETTE BRADY
ELLEN KNIGHT	VIRGINIA MILLER	LOUISE BLANDING
MIMI LEDUC	ROSEBUD GREER	BETTY WILLIFORD

PLEDGES

NELLIE GUNTER	FRANCES YELVERTON	JANE MARTIN
NANCY LANG	LOUISE HOLTON	DIMPLE ROEBUCK
CECIL ABRAMS	BEVERLY BENDER	DOROTHY QUINA
MARGARET RADELL	LOUISE YERXA	MOZELLE ORR

ORCHESUS

OFFICERS

Marion Hendry . . . . . *President*

Emily Marshall . . . . . *Secretary-Treasurer*

Ruth Moffat . . . . . *Faculty Advisor*

MEMBERS

Louise Aulls

Virginia Williams

Fannette Wharton

Shirley Bishop

Dorothy Benz

Marion Phillips

Dorothy Hogan

Rosebud Greer

Virginia Sullivan

Madelon Royce

Mary Bain Oliver

Jeanette Huntley

Dorothy Archer

Marjorie Tylander

Evelyn Edenfield

Lorraine DuBose

Margaret Gaillard

COLLEGE 4-H CLUB

OFFICERS

Dorothy Jones . . . . . , *President*
Beulah Felts . . . . . *Vice-President*
Anna Niblack . . . . . *Secretary*
Thelma Jordon . . . . . *Treasurer*
Vivian Shepard . . . . . *Reporter*

MEMBERS

Eress Arant
Ollie Arant
Effie Floyd
Sarah Bone
Sarah Ethel Jones
Virginia Brewster
Evelyn Kent
Frances Denham
Elizabeth Lord
Frances Pert
Dorothy Stokes
Hollis Warmock
Dottie Barksdale
Betty Bailey
Belle Hudson
Josephine Boydston
Sarah Browning
Prue Clark
Mary La Fuze
Myrtle McClelland
Margaret Pfluge
Allean Turner
Mable Williams
Hattie Fletcher
Margaret Biggs
Ruth Friend
Eugenia Boone
Masa Kamija
Michi Kamija
Ruth Lacey
Betty Earle
Mary Murray
Ida Smith
Annie Tyner
Hazel Womble

FRESHMEN

Irene Ayers
Mary Jones
Mary Ida Dozier
Alice Louise Sawyer
Helen Everette
Alma Brooks Faber
Mildred Gunson
Audrie Burns
Romeo Lee Daniels
Carolyn Endsley
Joanna Taylor
Viola Yates
Hilda Hendricks
Imogene Kierce
Ruby Durrance
Ruth Sparkman
Sarah Vann
Mary George
Eleanor Olive

SPONSORS

Flavia Gleason
Faculty Advisor
Grace Baker
Virginia Moore

HOME ECONOMICS CLUB

The purpose of the Home Economics Club is to increase interest in Home Economics in Florida; to encourage young women to have a greater interest in home and community life; to promote friendship and social intercourse between students interested in home economics work.

OFFICERS

Reva Daniels . . . . . *President*

Dorothy Cappleman . . . . . *Vice-President*

Ines Lee Battari . . . . . *Secretary*

Leona Cooper . . . . . *Treasurer*

REPRESENTATIVES

Irma Brunsen . . . . . *Senior*

Shirley Caldwell . . . . . *Junior*

Wilma Milton . . . . . *Sophomore*

Viola Yates . . . . . *Freshman*

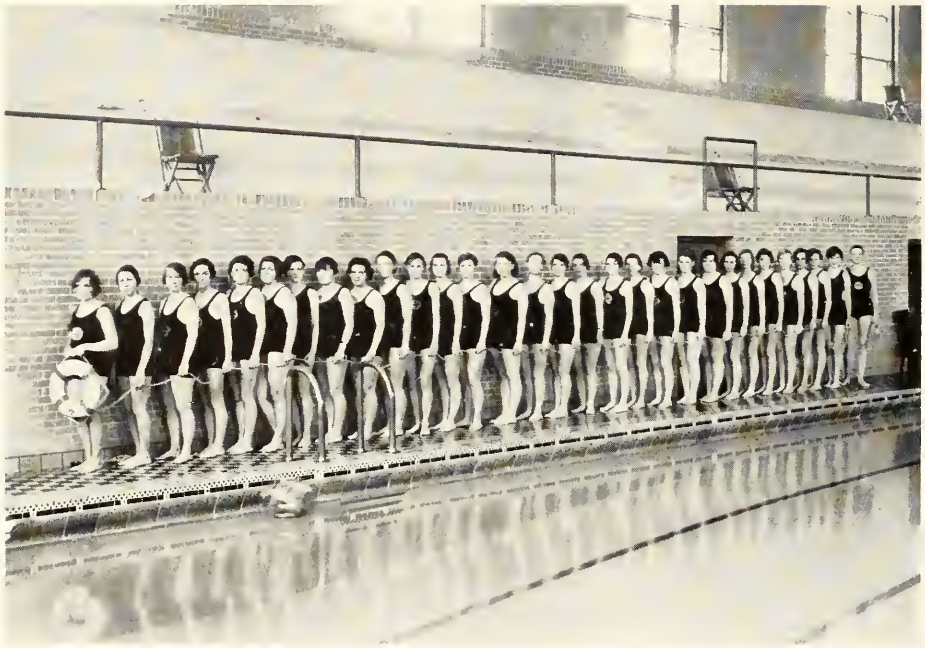

LIFE SAVING CORPS

OFFICERS

Miss Mayer . . . . . *Sponsor*
Genie Matthewson . . . . . *President*
Elizabeth Gillies . . . . . *Secretary-Treasurer*
Harriet Baker . . . . . *Captain*
Marion Spencer . . . . . *Instructor*

MEMBERS

Billie Adair
Barbara Ainsworth
Martha L. Allen
Nan Allen
Ruth Allen
Dorothy Archer
Mary Arnold
Elizabeth Autrey
Grace Bailey
Thelma Baker
Katherine Ballard
Hope Baskette
Carolyn Battle
Betty Bell
Alice Best
Margaret Bradley
Jane Bostwick
Frances Bouchard
Cynthia Brosnham
Florence Cameron
Rosamond Carson
Mary C. Cassels
Elizabeth Cermack
Catherine Chase
May Stockton Clark
Adaline Clough
Mildred Coker
Blanche Cornell
Catherine Crotty
Ruth Dale
Marie Doughtie
Helen Day
Dorothy Didinger
Evelyn Edenfield
Rhea Gallacher
Olive Haney
Emma Mae Holt
Marjorie Howard
Theresa Huffaker
Jeanette Huntley
Dot Jenkins
Grace Kerby
Sara King
Ruth Lacey
Lillian Leigh
Olive Lent
Emily Lewis
Emily Lively
Florine Logue
Dot Middy
Wilma Milton
Elinor Mizell
Margaret Newhall
Mildred Olmstead
Lois Ostlund
Martha Parrish
Katherine Partridge
Marion Phillips
Betty Riggs
Charlotte Rosenburg
Catherine Ryder
Mary Lou Sanderson
Lois Selvidge
Cora Seapier
Evelyn Schavy
Helen Shepherd
Vivian Shepard
Jeane Simmons
Olive Sivia
Anna Lou Smith
Ida Mae Smith
Julia Smith
Melvar Smith
Virginia Southard
Jane Springer
Elizabeth Steffe
Christene Stenstrom
Dot Stokes
Phoebe Sudlow
Thelma Sumner
Laura Thrower
Mary Laura Tilley
Ruth Tucker
Elizabeth Tunis
Marjorie Tylander
Rebecca Waldrop
Susan Walton
Leanora Weeks
Carolyn Wells
Mary Von Werdt
Laurie Weston
Polly Whaley
Grace Elizabeth White
Sue White
Elianor Whittfield
Virginia Williams
Frances Yelverton
Louise Yerxa

Geiger Gillies White Haggerty

PHYSICAL EDUCATION ASSOCIATION

OFFICERS

Essie Geiger . . . . . *President*
Sue White . . . . . *Vice-President*
Elizabeth Gillies . . . . . *Secretary-Treasurer*
Miss Helen Haggerty . . . . . *Sponsor*

HEALTH AND PHYSICAL EDUCATION FACULTY

Miss Katherine Montgomery
Miss Ruth Moffat
Miss Marjorie Mayer
Miss Helen Haggerty
Miss Bernice Wood
Miss Josephine Morrison
Miss Dorothy White

STUDENT MEMBERS—*Seniors*

Harriet Baker
Betty Bell
Helen Bisz
Margaret Campbell
Ruth Dale
Essie Geiger
Mimi LeDuc
Florine Logue
Nancy Lutz
Mary Settle
Mary Shupp
Phebe Sudlow

Juniors

Dorothy Archer
Adeline Clough
Mildred Coker
Dorothy Didinger
Evelyn Edenfield
Dorothy Hicks
Jacqueline Hucks
Marion Phillips
Madelon Royce
Evelyn Schevie
Anna Lou Smith
Becky Waldrop
Sue White
Frances Yelverton

Sophomores

Billy Adair
Elizabeth Autrey
Jean Bigham
Louise Bryant
Catherine Chase
Mattie Sue Collins
Jack Crist
Rhea Gallacher
Bernice Gallentine
Louise Gantt
Elizabeth Gillies
Rosebud Greer
Isabelle Jack
Dorothy Jenkins
Mary Lou Key
Josephine O'Neil
Genie Matthewson
Virginia Southard
Christine Stenstrom
Dorothy Stokes
Yvonne Stone
Isabel Tootle

Freshmen

Martha Adams
Martha Allen
Ruth Allen
Edna Beatty
Georga Bevis
Frances Bennett
Anna L. Brown
Elizabeth Bush
Mary Campbell
Elise Davis
Caroline Fine
Mildred Gibson
Martha Grant
Peggy Hopeman
Cola Hardee
Gertrude Harris
Eloise Hill
Margie Huey
Jeanette Huntley
Juanita Kay
Virginia Kimborough
Elizabeth Lueders
Mary Maund
Marion Miley
Dorothy McCoy
Dora Moseley
Elizabeth Morton
Elizabeth Norton
Helen Pittman
Katherine Schirard
Julia Smith
Melva Smith
Ruth Sparkman
Dorothy Taylor
Mary Varn
Grace Williams
Martha Yancey

Nilson, Conradi, Schornherst, Moor
Strunk, Beall, Longmire, Monroe
Johnson, Morgan, Sprinkle, Bennett

ALUMNAE ASSOCIATION

1930-1931

Mrs. Frances Tippetts Johnston . . . . . *President*
Mrs. Edgar Cecil Nilson . . . . . *First Vice-President*
Mrs. Iva Townsend Sprinkle . . . . . *Second Vice-President*
Miss Louise Conradi . . . . . *Third Vice-President*
Miss Ruth Schornherst . . . . . *Recording Secretary*
Mrs. Beth Walton Moor . . . . . *Treasurer, 1930*
Miss Maude Flowers . . . . . *Treasurer, 1931*
Miss Laura Strunk . *Corresponding-Executive Secretary*
Miss Rowena Longmire . . . *Executive Board, Ex-Officio*
Miss Kathlyn Monroe . . . . . *Executive Board*
Mrs. Frances Shelly Bennett . . . . . *Executive Board*
Mrs. Helen Hill Jones Beall . . . . . *Executive Board*
Mrs. Martha Page Parkhill . . . . . *Executive Board*
Mrs. Eleanor Brewer Morgan . . . . . *Executive Board*

THE F. S. C. W. ALUMNAE ASSOCIATION

THE Alumnae Association of the Florida State College for Women, which was established in 1909, now includes approximately three thousand members with prospects of an additional three hundred from the class of 1931. General membership in the Association is given only those students who have received degrees from the College, and associated membership those students who do not hold degrees, but who have been in attendance at the college for two years or more in good standing. Application must be made for associate membership in the Alumnae Association.

With the gift of a beautifully furnished alumnae room from the class of 1930, activities of the Alumnae Association are now being conducted on a finer scale than ever before. The alumnae loan fund, the greatest project of the Alumnae Association, has grown from a sum of $100.00, set aside for a scholarship immediately upon the organization of the Association, to the present value of $5,000.00. Included in this sum are contributions from various classes, individual alumnae, and the College Pan-Hellenic Association.

The Alumnae News, official publication of the F. S. C. W. Alumnae Association, is issued by the secretary each month, and is a means of keeping the alumnae in touch with the College and the Association. The *News* attempts to give alumnae the "latest" about the alumnae, the faculty, the college, and the students.

The year 1931 saw the third Faculty Play, an annual performance given by the faculty of the Spoken English Department and sponsored by the Alumnae Association. At these plays students have the opportunity of seeing their favorites on the stage—Dr. Dodd, Miss Moore, Miss Wyly, and others.

F. S. C. W. Day, the day when alumnae of the Florida State College for Women over the State meet in their respective sections with faculty representatives from the College at a luncheon or dinner, originated in April, 1930, and has now become an annual affair. Through these gatherings alumnae are kept in closer touch with their *alma mater,* and the great interest now being displayed in the organization of alumnae clubs has come as a direct outgrowth of F. S. C. W. Day. The first alumnae club was formed in New York in the fall of 1930, and the second in Jacksonville in January, 1931.

At the present time alumnae of the Florida State College for Women are found in thirty-eight states in the union and in seven foreign countries. The Alumnae Association is a member of the American Association of University Women and of the American Alumni Council.

Founded October 12, 1924

COLORS: *Black and White* FLOWER: *Black Carnation*

Spirogira is an honorary for Odds. Members are chosen from the Odd Classes for their outstanding leadership, loyalty, and service.

FACULTY MEMBERS

ANNA MAE TRACY
EDITH WEST
GLADYS STORRS
EZDA MAY DEVINEY
PEARL HENTZ BEVERLY

STUDENT MEMBERS

ROWENA DIAMOND
JANET WILLS
DOLLY CONNOR
MARGARET TEAGUE
NANCY LUTZ
MYOMA KAHL
ELIZABETH GILLIES
BUDDIE AUTREY
MARY SETTLE
SARA CALDWELL
MIMI LEDUC
MARJORIE MACKEY
GENIE MATTHEWSON
ROWENA TEDDER
JACKIE GRADY

COLORS: *Black and White* FLOWER: *Black Narcissus*

MOTTO: *"Dig, Sisters, Dig."*

OFFICERS

SHIRLEY BISHOP . . . . . *Presiding V. V.*
SARA MCELMURRAY . . . . . *Keeper-of-Dates*
SUSAN STOVALL . . . . . *Gold-Digger*

MEMBERS

LUCY ANTHONY
WILLIE GRACE BAXTER
CATHERINE BATES
CATHERINE CARTER
MARION CASTOR
LORANNE DUBOSE
ELIZABETH SMITH
DOROTHY ESTES
MARY HILL
SARA HINSON
HARRIET ISLEY
DOROTHY NEWMAN
KAY PERKINS
JANICE PRINCE

ESTERENS

Founded December 14, 1930

"Esterens" is a new organization on the campus which functions as an honorary club for members of the Even classes. Its purpose is to strengthen Even friendship, and to support and carry on the customs of the Evens.

MEMBERS

Mary Elizabeth Krome
Peggy Murphy
Marion Gardiner
Elizabeth Daniell
Margaret Gaillard
Peggy Jones
Harriet McCormack
Becky Waldrop
Josephine Hoffman
Virginia Miller
Marion Phillips
Dot Hicks
Clementine Newman
Adaline Clough

sports

WOMEN'S ATHLETIC ASSOCIATION

OFFICERS

Betty Bell . . . . . *President,*
Marion Phillips . . . . . *Vice-President*
Becky Waldrop . . . . . *Secretary*
Margaret Gaillard . . . . . *Treasurer*
Nancy Lutz . . . . . *Representative-at-Large*
Margaret Teague . . . . . *Intra-mural Sports*

CLASS REPRESENTATIVES

Tillie Geiger . . . . . *Senior*
Evelyn Edenfield . . . . . *Junior*
Genie Matthewson . . . . . *Sophomore*
Frankie Whitthorne . . . . . *Freshman*

THE Woman's Athletic Association of Florida State College for Women is organized on the basis of healthful activity, the purpose of which is to stimulate an interest in athletics, foster a spirit of social equality and school loyalty, and to promote the highest ideals of sportsmanship.

Each year two delegates are chosen from the association to represent the college at the Athletic Conference of American College Women, in order that there may be an exchange of ideas concerning all phases of physical education and campus problems in general.

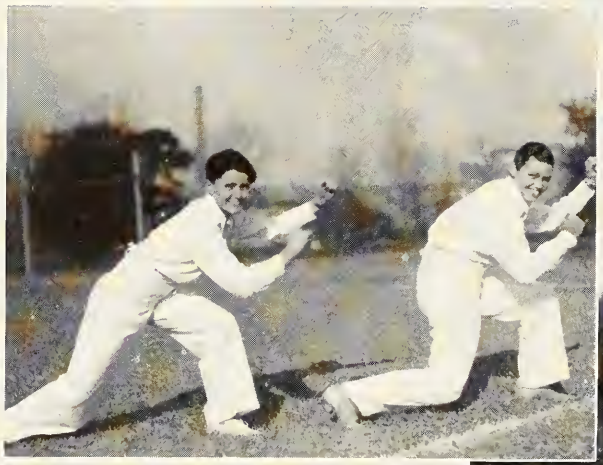

Autrey Bell

Waldrop Hooper

Odd and Even Cheerleaders

In carrying out the purpose of the Woman's Athletic Association intra-mural games of basket-ball and volley-ball were officially organized this year. Mass participation in sports is the desire of the association. All sororities, dormitories, and organizations joined in whole heartedly, and many girls, who had not touched a ball since high school days, took part in the games.

As an incentive for the participation in athletics the college letter is awarded to every girl who wins the necessary points. Those who win their "F"s become members of the "F" Club. The large membership in the present organization is an indication of the great interest that is taken in athletics on this campus. With the acquiring of seven "F"s, the the college emblem is awarded. This is the highest honor that can be received in athletics.

In the following pages will be found a resume of sports, season by season, as offered at F. S. C. W.

Why not aim high?

F CLUB

OFFICERS

Ruth Dale . . . . . *President*
Dot Hicks . . . . *Vice-President*
Margaret Teague . . *Sec'y.-Treas.*

MEMBERS

Archer
Bell
Bond
Donnegan
Geffcken
Geiger
Huntley
Kahl
Kelly
Kinchley
Kirby
Lewis
Matthewson
McCormack
Phillips
Settle
Sudlow
Waldrop
Bradley
Autrey
Barrineau
Byron
Carson
Crist
Coker
Didinger
Edenfield
Gallentine
Jeffries
Lutz
McClellan
Roberts
Sivia
Sloane
Van Werdt
Whitfield
Williams
Stenstrom
Spencer
Yon
Phillips

GOATS

Weston
Joiner
Leuders
L. Crist
M. Kamiya
Milton
Van D'Elden
Krome
Clough
Broward
White
Chase
Earle

BASKET-BALL

The athletic season at F. S. C. W. opens with basket-ball. All classes, from Freshman to Senior, participate in class games, which resulted this year with the Seniors taking first place, Sophs and Juniors second, and Frosh last. The class games serve two purposes—as a source of recreation and as a preparation for the main athletic event of the school year, Odd-Even game on Thanksgiving Day.

How our veins tingle at the mere remembrance of that occasion! But with a week of fun and gayety preceding, no wonder that there was an air of excited expectation at the start of the game.

The "Four Weary Horses" of note slowly dragged the Even team on the field. When those bones rose, however, there was no thought of defeat. Equally confident was the Odd team which rode gaily onto the field in an oddly decorated roadster.

From the tip-off until the end, the game was a fight between two well-matched teams. At the half, Evens led by a score of 11-9. But the Odds, unwilling to let victory slip from them redoubled

Even Team

Barrineau, Capt., F.; Didinger, J. C.; Archer, G.

Hicks, R. C.; Leuders, G.; Whitthorne, F.

BASKET-BALL

their efforts and finally succeeded in taking the lead at the end of the game with score of 23-16.

Speedy passing, excellent team work, and good sportsmanship characterized the playing of both teams, thereby making this game one of the most interesting contests ever staged at F. S. C. W.

Players comprising the two teams were:

Evens—Barrineau, captain and forward; Whitthorne, forward; Archer, guard; Leuders, guard; Didinger, jumping center; and Hicks, running center.

Odds—Geiger, captain and forward; Gallentine, forward; Milton, forward; Dale, guard; Huntley, guard; Bell, guard; Jeffries, jumping center; and Roberts, running center.

From these teams the following girls were selected for varsity:

Tillie Geiger
Katie Barrineau
Bernice Gallentine
Grace Jeffries
Margaret Roberts
Ruth Dale
Dot Archer

Odd Team

Jeffries, J. C.; Gallentine, F.; Milton, F.; Geiger, Capt., F.
Huntley, G.; Roberts, R. C.; Dale, G.; Bell, G.

VOLLEY-BALL

With basket-ball comes volley-ball, a game which calls for accuracy, dependability, and co-operation.

This year all classes joined in the games with fine spirit. The Freshmen, although new at it, showed great signs of developing, with additional training, into a strong team. The class games, resulting in first place to the Seniors, second to the Sophs, third to the Juniors, and last to the Frosh, led up to a grand finale in the Odd-Even game, also staged on Thanksgiving.

A low swift serve with a ready set-up started the game. Back and forth over the net shot the light gray ball. Tap, tap, tap, . . . and over! With the cry of "point" by the umpire.

But of course, in any game there can be only one winner. From the first serve the Odds added point after point, until at the end of the second half they had amassed a total of 35 points as compared with the 15 of the Evens.

Even Team

Geffcken, Capt.; Slappich, Lewis, Phillips
White, Joiner, Weston

VOLLEY-BALL

For all that, the game was most exciting and interesting, and displayed excellent playing on the part of both teams. Thus did another glorious "Homecoming" pass away, and with it, decisive victory to be securely held by the Odds for another year and another Thanksgiving day.

The girls playing for the success of these teams were:

Evens—Geffcken, captain; Slappich, Lewis, Phillips; White; Joiner; and Weston.

Odds—Grady, captain; Lutz, Autrey, Earle, Williams, Whitfield, Teague, and Settle.

Selection of varsity was a difficult task, but the names of the following girls were finally announced:

Marion Grady
Virginia Whitfield
Marion Phillips
Virginia Williams
Laurie Weston
Buddy Autrey
Nancy Lutz

Odd Team

Williams, Autrey, Earll, Grady, Capt.

Whitfield, Teague, Settle, Lutz

VOLLEY-BALL

With basket-ball comes volley-ball, a game which calls for accuracy, dependability, and co-operation.

This year all classes joined in the games with fine spirit. The Freshmen, although new at it, showed great signs of developing, with additional training, into a strong team. The class games, resulting in first place to the Seniors, second to the Sophs, third to the Juniors, and last to the Frosh, led up to a grand finale in the Odd-Even game, also staged on Thanksgiving.

A low swift serve with a ready set-up started the game. Back and forth over the net shot the light gray ball. Tap, tap, tap, . . . and over! With the cry of "point" by the umpire.

But of course, in any game there can be only one winner. From the first serve the Odds added point after point, until at the end of the second half they had amassed a total of 35 points as compared with the 15 of the Evens.

Even Team

Geffcken, Capt.; Slappich, Lewis, Phillips

White, Joiner, Weston

VOLLEY-BALL

For all that, the game was most exciting and interesting, and displayed excellent playing on the part of both teams. Thus did another glorious "Homecoming" pass away, and with it, decisive victory to be securely held by the Odds for another year and another Thanksgiving day.

The girls playing for the success of these teams were:

Evens—Geffcken, captain; Slappich, Lewis, Phillips; White; Joiner; and Weston.

Odds—Grady, captain; Lutz, Autrey, Earle, Williams, Whitfield, Teague, and Settle.

Selection of varsity was a difficult task, but the names of the following girls were finally announced:

Marion Grady
Virginia Whitfield
Marion Phillips
Virginia Williams
Laurie Weston
Buddy Autrey
Nancy Lutz

Odd Team

Williams, Autrey, Earle, Grady, Capt.

Whitfield, Teague, Settle, Lutz

HOCKEY AND SOCCER

Hockey? We certainly do play hockey. You must not have seen that Odd-Even game last year.

The game started with a bang—literally and figuratively with neither forward line giving way for several minutes. Then the Odds finally succeeded in gaining control of the ball and quickly carried it down the field, and stopped only after a goal was made.

But do you think that the Evens would stand idly by and allow such a blow be repeated? Not the Evens! With the next bully they rushed down upon that Odd goalie with a ferocity that would have terrified a giant. This they continued until four goals were made.

Things quieted. Time after time the ball landed in the striking circle, but no further points were made, and the game ended 4-1, with the Evens on top.

Players for the teams, whose pictures appear on the opposite page are, from left to right:

Even Hockey—Phillips, Krome, Kellerman, Jones, Monroe, Lewis, Dunscombe, Archer, Edenfield, Byrons, Haile, Waldrop, and McClellan.

Odd Hockey—Whaley, Roberts, Kinchley, Lutz, Teague, Williams, Crist, Van D'Elden, Key, Stenstrom, and Kerby.

Varsity players selected from these two teams were:

Marion Phillips
Erline McClellan
Nancy Lutz
Dora Byrons
Margaret Teague
Jackie Crist
Martha Monroe
Becky Waldrop
Peggy Jones
Dot Archer

SOCCER—What is soccer without a hill? It just isn't. Hills and any variety. For no player on the backfield can tell just when the opponent's forward line will pounce upon them.

But, be that as it may, those Odd and Even teams surely played soccer last year. From the first down-hill rush of the forward line to the last, both teams struggled in a swift, clean contest that many times promised a score. First toward one goal and then toward the other rushed the two smoothly working offensives, with quick dribbling, broken up by quicker tackling, and neither team gaining an advantage. All too soon the game was called with a 0 score for each.

Players for Odd Soccer, from left to right (third picture):

Back row—Jeffries, Sloan, Coker, Kinard, Huntley, Von Werdt, Connor, and Bell.

Front row—Settle, Geiger and Harrison.

Members of the Even Soccer Team (bottom picture):

Mattox, McCormack, Fitch, Jordan, Kamaiya, Dull, Hicks, Henderson, Wylie, Geffcken, Wood.

The selections for Soccer varsity were:

Dull
Hicks
Huntley
Barrineau
Bell
Kinard
Coker
Geiger
Fitch
Settle

Even Hockey

Odd Hockey

Even Soccer

Odd Soccer

Hockey and Soccer

TENNIS

What a match that Odd-Even singles play-off was. The stake was for 3 out of 5 sets, and the two contestants had to give their all for every point. Game after game found them burning up the court with drives that came back quickly and accurately.

Mercedes Noalles, Even Champ, took the first set, 5-7. Nancy Lutz, Odd winner, came back in the second set, carrying it off, 6-1. The next two sets found the opponents evenly matched, Noalles taking the third at 2-6, and Lutz the fourth by the same score. The fifth and deciding set went hard, with good volleying on both sides. Lutz took set point and match, however, with a fifth set score of 6-2, making the singles tennis contest an Odd victory.

And then came the doubles play. Here too, was a hard, fast game. Jeannette Huntley and Vera Green were Odd couple with Lil Fitch and Mercedes Noalles doubling up for the Evens. These four kept the little ball doing all that could be desired of it. Back and forth it slashed, each team getting in some pretty net play. Huntley and Green came out on top, giving not only victory to the Odds, but also first standing in athletics to the Junior class.

Singles Champs

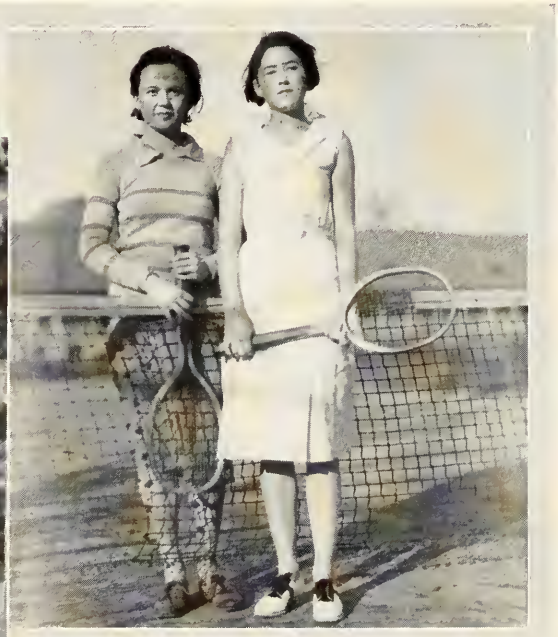

Doubles Champs

BASEBALL

Strike Three, and you're out! Another batter up. The game ends with hits, runs, and errors totaled up by an official scorer, but one who jots down such incidents as Dr. Lewis' making a home run, rather than explaining electronic equations, or Dr. Richards' stealing third, instead of gazing through a telescope at Mars.

Such things do happen every year at the Senior-Faculty baseball game. Usually, the faculty come out in appropriate costumes, e. g., convict suits! But finding uniforms cumbersome, the last game was played in ordinary professorial attire, which won the contest.

This game is a post-season event following after the Odd-Even conflict, which this year turned out to be one of those dramatic season closers.

Up went the score until, in the fourth inning, it reached 14-14. There it stayed while both teams prodded at it in the rain. During the last half of the 7th inning the Evens succeeded in giving it the 2-point boost that brought them out on the big end of a 16-14 score.

Pictures of members of the teams appear below.

They are: Even team, left to right, *back row*—Phillips, Noalles, Geffcken, Archer, Ellenwood, Wood, Dunscombe. *Front row*—Waldrop, Horne, Kelly, Mattox, McCormack, Hicks, Sivia, and Fitch.

Odd team, *back row*—Lutz, Sloan, Green, Autrey. *Middle row*—Settle, Gallagher, Yon, Kerby, Stenstrom. *Front row*—Donnegan, Bryant, Teague, Collins.

The members of varsity team were:

Autrey
Jones
Kelly
Waldrop
Donnegan
Lutz
Archer
Yon
McCormick

Even Team

Odd Team

TRACK

A flash of lightning! No, pardon me. It was Marion Phillips crossing the finish line after the 100-yard dash. Closely following her were Esther Bond and Erlene McClellan.

The athletic field was quite transformed. Except for the modern dress, a stranger might have visualized a Greek marathon of old. In one corner were the javelins, in another, the discus, and placed at various intervals were hurdles, jumping standards, jumping pits, and all the other equipment that goes with a track meet. "F" goats chased here and there with messages, stakes and programs. It was merely our annual track and field day.

Phillips, Bond and Sloan placed in order named for best all-round contestants. Individual point placements were: Phillips, Sloan and Mattox.

Main Events

	Won by	*Record*	*Second*	*Third*
Discus	Stevens	80′3″	Geiger	Crist
Running Broad Jump	Sloan	15′6″	McClellan	Sloan
Running High Jump	Phillips	4′7¾″	Crist	Wood
			Stenstrom	Dull
Basket-ball Throw	Phillips	78′4″	Fitch	Geffcken
Hurl Ball	Crist	61′ ¾″	Edenfield	Wood
50-yard Dash	Sloan	6.5	Geffcken	Dull
				McClellan
Javelin	Mattox	67′6″	Dull	Settle
100-yard Dash	Phillips	12.8	Sloan	Dull
Baseball Throw	Mattox	170′	Grady	Settle
Standing Broad Jump	Phillips	8′3″	Sloan	Bell
Hurdles	Phillips	9.1	Geffcken	Gallagher
Relay	Sophs	29.3	Juniors	Seniors

High-Point Winners in Track

SWIMMING

More interest was aroused in swimming last year than ever before. The meet was held in our new pool!

In class ranking, the Sophs came out first with a total of 60 points. Freshmen were second with 30, Seniors third with 27, and the Juniors last with 17.

Heretofore it has been necessary that a girl take first place in every event if she wished to make the required points entitling her to a College letter. As this system has now been changed, individual points were not awarded but a varsity of the six highest contestants was selected. Those girls selected as varsity material this past year are Kay Eastwood, Marion Spencer, Grace Kerby, Dot Didinger, Dot Archer, and Genie Matthewson.

Summary of Events

50-yard dash—First, Eastwood, time 38.5; second, Northrup; third, Matthewson.

Side stroke form—First, Didinger; second, Kerby; third, Baker.

Standing front dive—First, Spencer; second, Eastwood; third, Von Werdt.

50-yard side stroke—First, Didinger, time 44; second, Archer; third, Edenfield.

Crawl form—First, Spencer; second, Matthewson; third, Northrup.

Front jack dive—First, Spencer; second, Archer; third, Eastwood.

25-yard breast stroke—First, Kerby, time 23.8; second, Gillies.

Racing backstroke form—First, Eastwood, second, Baker; third, Didinger.

Elementary backstroke form—First, Eastwood; second, Archer; third, Baker.

Back dive—First, Spencer; second, Gary; third, Eastwood.

25-yard racing backstroke—First, Matthewson, time, 18.4; second, Northrup; third, Eastwood.

Breast stroke form—First, Matthewson; second, Eastwood; third, Baker.

Running front dive—First, Spencer; second, Eastwood; third, Archer.

Relay (25-yard laps)—First, Freshmen; second, Juniors; third, Seniors.

Optional dives—First, Archer; second, Spencer; third, Gray.

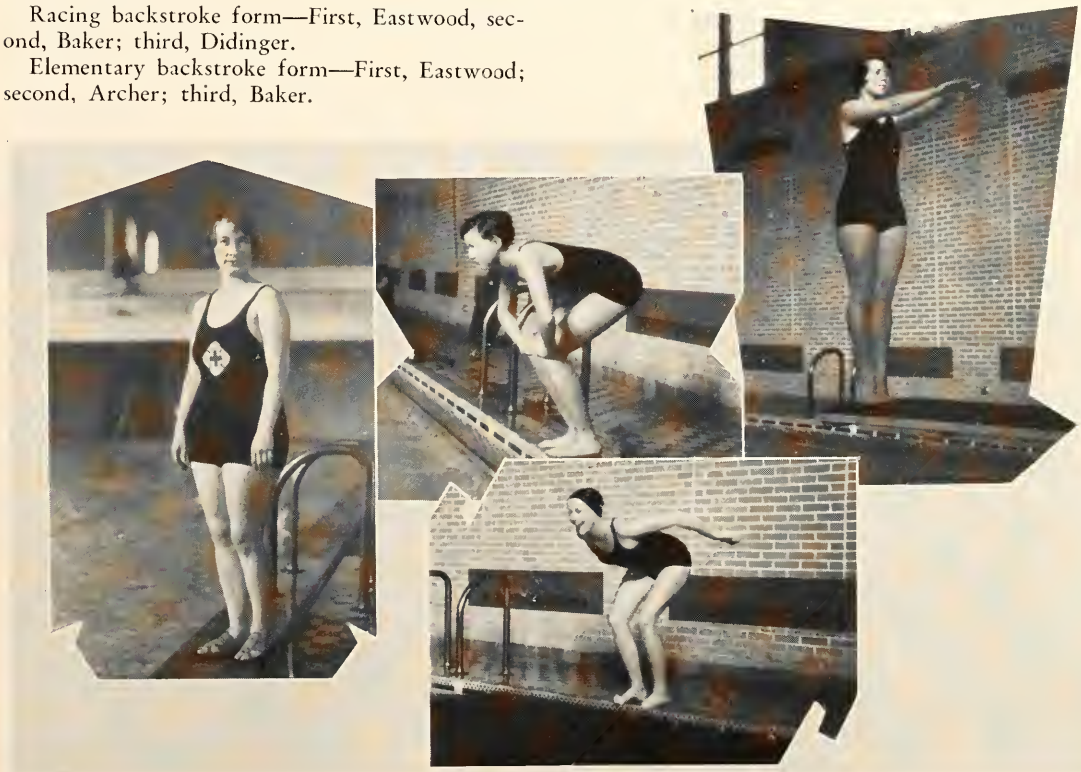

Swimming Team

WEARERS OF THE EMBLEM

Emma Spencer 1928

"Simpy" Yarbrough 1928

Bernice Conklin 1929

Margaret Richards 1929

Betty Suhrer 1929

Betty Wood 1930

Edna Mattox 1930

Marion Phillips 1932

Dot Archer 1932

the greeks

THE GREEKS

PAN-HELLENIC

Kappa Delta	Kappa Alpha Chapter
Chi Omega	Gamma Chapter
Alpha Delta Pi	Iota Chapter
Delta Delta Delta	Alpha Eta Chapter
Sigma Sigma Sigma	Rho Chapter
Sigma Kappa	Omega Chapter
Pi Beta Phi	Beta Chapter
Delta Zeta	Alpha Sigma Chapter
Kappa Alpha Theta	Beta Nu Chapter
Zeta Tau Alpha	Beta Gamma Chapter
Alpha Gamma Delta	Gamma Beta Chapter
Theta Upsilon	Lambda Chapter
Delta Phi Epsilon	Iota Chapter
Alpha Omicron Pi	Alpha Pi Chapter
Phi Mu	Alpha Epsilon Chapter
Alpha Chi Omega	Beta Eta Chapter
Alpha Xi Delta	Alpha Omega Chapter
Beta Phi Alpha	Psi Chapter
Lambda Delta	

Summitt, Markey, Farrior, Dickinson
Bishop, Stevens, Nelson, Daniell
Murphy, Cornell, Taylor, Hall

PAN-HELLENIC ASSOCIATION, 1930-1931

OFFICERS

Dana Summitt . . . . . *President*
Elizabeth Markey . . . . . *Secretary*

MEMBERS

Kappa Delta
Evelyn Farrior
Julia Dickinson

Chi Omega
Shirley Bishop
Carol Grantham

Alpha Delta Pi
Jane Smith
Harriet McCormick

Delta Delta Delta
Dorothy Lee Brown
Rebecca Waldrop

Sigma Sigma Sigma
Rebecca Stevens
Rheta Nelson

Sigma Kappa
Elizabeth Daniell
Odis Wilson

Pi Beta Phi
Janet Poulson
Elizabeth Sharp

Delta Zeta
Katherine Johnson
Peggy Murphy

Kappa Alpha Theta
Blanche Cornell
Sarah Taylor

Zeta Tau Alpha
Florence Hall
Millie Amstutz

Amstutz, Kays, Ryder, Sanderson
Adelson, Larsen, Yerxa, Sumner, Owens
Cleare, Jordan, Pittman, Wilson

PAN-HELLENIC ASSOCIATION, 1930-1931

MEMBERS

Alpha Gamma Delta
Dana Summitt
Alice Kays

Theta Upsilon
Harriet Ryder
Mary Lou Sanderson

Delta Phi Epsilon
Florence Adelson
Rosebelle Scher

Alpha Omicron Pi
Ruby Larsen
Elizabeth Markey

Phi Mu
Dorothy Yerxa
Thelma Sumner

Alpha Chi Omega
Betty Owens
Marie Register

Alpha Xi Delta
Margaret Titchenor
Louise Cleare

Beta Phi Alpha
Harriet Baker
Margaret Jordan

Lambda Delta
Alice Lewis
Louise Pittman

McMillan, Turnbull, Miller, Leigh, Anthony, Wood, Sherrill
Scherer, Trawick, Price, McElmurray, Mackey, McColskey, Greer
Andress, Anderson, Carmack, Kuder, Chase, Scarlett, Ransom, Robinson
M. Cawthon, Gresham, Dickinson, C. Newman, D. Newman, Brosnaham, McClearen

KAPPA DELTA

Founded at Virginia State Normal, 1897

Colors: *Green and White* Flower: *White Rose*

SORORES IN COLLEGIO

Class of 1931

Frances Simpson
Evelyn Farrior
Sarah Caldwell
Mary M. Holsberry
Ashley Fraleigh
Eleanor McClearen
Virginia Miller

Class of 1932

Cynthia Brosnaham
Dorothy Newman
Julia Dickinson
Celeste Gresham
Marguerite Cawthon
Dorothy Robinson
Clementine Newman

Class of 1933

Betty Ransom
Josephine Scarlett
India Kuder
Rodney Carmack
Sara Van Anderson
Ruth McColskey
Rose Bud Greer
Rebecca Price
Lillian Leigh
Sarah McElmurray
Margery Mackey
Dorothy Andress
Rose Hurt
Frieda Swearingen
Catherine Chase

Fraleigh, Holsberry, Farrior, Simpson, Caldwell, Castor, Oxford
S. Cawthon, Orr, A. Newman, Evans, McEwen, Torrence, Teeter
Bowis, Brumby, Bird, Bevan, McDonald, M. McColskey, Maury, Jewett
D. Quina, Hulsey, Arnold, Belcher, Frazer, C. Quina, Copeland

KAPPA DELTA

Kappa Alpha Chapter Installed in 1904

Open Motto: *"Let us strive for that which is honorable, beautiful, and highest"*

PLEDGES

Lucy Anthony
Elizabeth Parsons
Elma Copeland
Clyde Quina
Helen Frazer
Beth Bass
Mary Belcher
Louise Arnold
Sarah Hulsey
Dorothy Quina
Mildred Scherer
Nan Jewett

Margaret Sherrill
Betty Maury
Mary Lilla Bevan
Mada McColskey
Virginia Bird
Dorothy Teeter
Jane Bostwick
Jean Boyd
Katherine McDonald
Jane Torrence
Ruth McEwen

Lillian Trawick
Margaret Wood
Louise Evans
Margaret S. Turnbull
Annie McMillian
Audrey Newman
Mozella Orr
Nell Bowis
Marion Castor
Edna Oxford
Marianne Brumby
Sara Cawthon

E. Winston, Courtney, Swearingen, Powell, Bevis
Baya, Tillman, Sumner, Smith, Sheppard
Root, Roebuck, Pacetti, Regar, McClamrock
Mahorner, Murphy, Krehlr, Kirby, Frazier
King, Doyle, Grantham, Nance, McMullen

CHI OMEGA

Founded at Fayetteville, Arkansas, 1895

Colors: *Cardinal and Straw* Flower: *White Carnation*

SORORES IN COLLEGIO

Class of 1931

Leah Adamson
Shirley Bishop
Hazel Lee Baird
Carrol Grantham
Kathryn McMullen
Martha Nance
Virginia Spencer
Kathryn Swearingen
Betty Taylor
Betty Brownlow
Carrie Baker

Class of 1932

Elizabeth Campbell
Marie Doughtie
Mary Hale
Margaret Gaillard
Elizabeth Ramsey
Carolyn Thomas
Edith Winston
Frances Winston
Mary Frances Whiteside
Caroline Cockrell

Class of 1933

Martha McCullough
Katherine Carter
Nancy Gray
Carol Lyons
Jane Reed
Sarah Cone
Jane Archer
Ethel Partridge
Ruth Mason
Margaret Roach

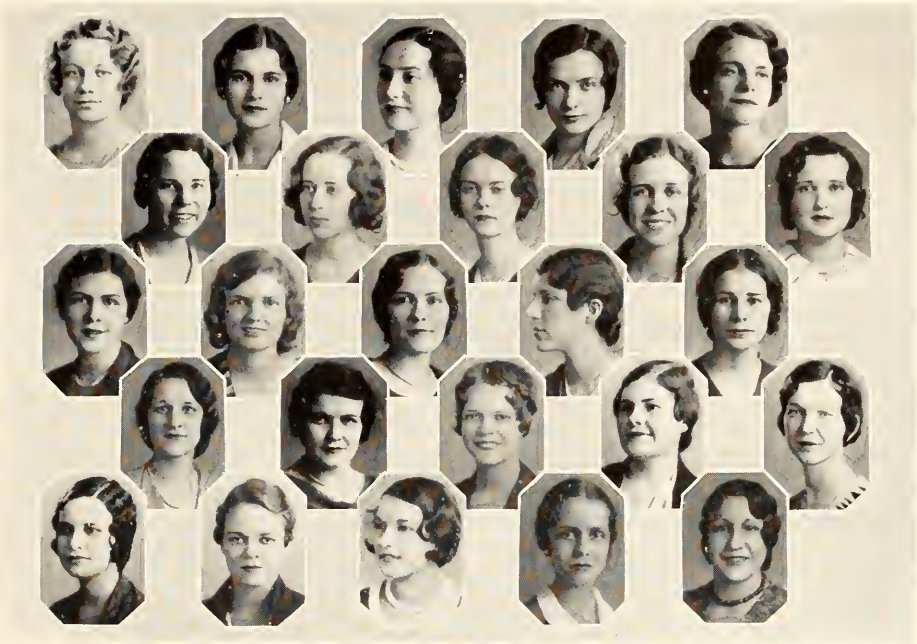

Taylor, Brownlow, Baird, Bishop, Adamson
Ramsey, Cockrell, Whiteside, F. Winston, Thomas
Gaillard, Hale, Campbell, Doughtie, Roach
Partridge, Lyons, Reed, Mason, Cone
Carter, Gray, Archer, McCullough, Spenser

CHI OMEGA

Gamma Chapter Installed in 1908

Open Motto: *"Hellenic Culture and Christian Ideals"*

PLEDGES

Willie Grace Baxter
Rosalie Baya
Wenona Bevis
Doris Courtney
Lallah Doyle
Eloise Frazier
Flomina King
Claire Kirby
Marguerite Kreher
Mary McClamrock
Katherine Mahorner
Mary Virginia Murphy
Mary Catherine Pacetti
Jean Powell
Margaret Regar
Kathryn Roebuck
Mildred Root
Mary Sheppard
Elizabeth Smith
Fay Sumner
Martha Tillman

Whiddon, Thrower, Smith, Radell, Law, Neilson, Morrison
Hinson, Hessler, Fowler, Bernard, Bell, Arnold
Bates, Abrams, DuBose, Norman, Mayfield, Copeland, Carabello

ALPHA DELTA PI

Founded at Wesleyan College in 1851

Colors: *Blue and White* Flower: *Violet*

SORORES IN FACULTATE

Miss Lucy Lester
Miss Lenora Smith
Mrs. Virginia Sloan
Miss Helen Haggerty

SORORES IN COLLEGIO

Class of 1931

Margaret Ausley
Elizabeth Blanding
Mae Stockton Clark
Mimi LeDuc
Eleanor Mizell
Elizabeth McCormick
Jane Smith
Louisa Trellis
Elizabeth Washington

Class of 1932

Barbara Ainsworth
Margaret Hedick
Harriet McCormick
Virginia Sullivan

Class of 1933

Mareese Carabello
Paola Copeland
Florence Cantey
Mary Call Darby
Kathleen Jordan
Frankie Mayfield
Mary Norman
Ida S. Fennell
Loranne DuBose

Sullivan, Cantey, H. McCormick, Hedick, Ainsworth, Washington, Treelis
Smith, E. McCormick, Blanding, Clark, LeDuc, Mizell, Ausley
Hunter, Evans, Fennell, Darby, Hartsfield, McKeithan, Holmes

ALPHA DELTA PI

Iota Chapter Installed in 1909

Open Motto: *"We live for each other"*

PLEDGES

Cecil Abrams
Mary Adams
Carolyn Arnold
Katherine Bates
Pauline Bell
Elizabeth Bernard
Louise Blanding
Mary Frances Bruns
Sara Jane Evans
Marjorie Fowler
Elizabeth Hartsfield
Emily Hessler
Sara Hinson
Dorothy Holmes
Dora Hunter
Harriet Isley
Dorothy McKeithan
Emma Law
Evelyn Morrison
Laura Jane Neilson
Margaret Radell
Melvar Smith
Laura Thrower
Frances Whiddon

Metcalfe, Brady, Horne, Hanford, Game, Fiske, Cooper
Burnett, Bonifield, Bender, Angle, Anderson, Waldrop
Davis, Huey, Johnson, Knox, Latta, Lewis, Miller

DELTA DELTA DELTA

Founded in Boston in 1888

Colors: *Silver, Gold, Blue* Flower: *Pansy*

SORORES IN FACULTATE

Katherine Montgomery Charlotte Jelkes Bernice Champ

SORORES IN COLLEGIO

Class of 1931

Jeanette Brady
Dorothy Lee Brown
Frances Christian
Lucille Horne
Katherine McKinnon
Louise Scott
Rowena Tedder
Annie Z. Watson
Janet Wills

Class of 1932

Winifred Metcalfe Rebecca Waldrop

Class of 1933

Dorothy Ballowe
Betty Dunn
Marion Ward
Vernon Kimball
Carolyn Latimer
Jean Yonge
Marion Phillips
Nellie Ray

Nants, O'Neil, Price, Schirard, Tolbert, Williams, Ware
Watson, Kimball, Walsh, Yonge, Brady, Brown, Christian
Dunn, Scott, Horn, Tedder, Wells, Watson, Douthat

DELTA DELTA DELTA

Alpha Eta Chapter Installed in 1915

Open Motto: *"Let us steadfastly love one another"*

PLEDGES

Vera Anderson
Betty Angle
Beverly Bender
Virginia Bonifield
Joy Brady
Marguerite Burnett
Evelyn Cooper
Elsie Davis
Eleanor Douthat
Irma Fiske
Louise Game
Margaret Hanford
Beverly Horn
Margie Huey
Cameron Johnson
Iris Knox
Ruth Latta
Placide Lewis
Catherine Miller
Rebecca Nants
Patricia O'Neil
Dorothy Price
Katherine Schiraid
Kate Tolbert
Helen Walsh
Virginia Ware
Carolyn Watson
Grace Williams
Betty Yonge

Driver, M. Carter, E. Carter
Whitner, Stevens, Jones, Crenshaw
Nelson, Yearwood, Davis

SIGMA SIGMA SIGMA

Founded at Farmville, Virginia, in 1898

Colors: *Purple and White* Flower: *Violet*

SOROR IN FACULTATE

Florence Tryon

SORORES IN COLLEGIO

Class of 1931

Ethel Carter
Marie Carter
Elizabeth Whitner
Rebecca Stevens

Class of 1932

Rheta Nelson

Class of 1933

Parke Davis
Ethel Jones
Nadine McIntosh
Nell Yearwood
Virginia Saussy

Didinger, Shephard, Dormany
Hoffman, Holcomb, Baggs, Kramer
Mears, Fulton, Saussy

SIGMA SIGMA SIGMA

Rho Chapter Installed in 1920

Open Motto: *"Faithful Unto Death"*

PLEDGES

Dorothy Didinger

Virginia Crenshaw

Measter Mears

Josephine Baggs

Ruth Dormany

Eunice Kramer

Marian Driver

Vivian Holcomb

Barbara Hoffman

Ruth Shephard

Mable Fulton

Daniell, White, Speed, Ogden, A. L. Smith
Chilson, Baker, Alderman, Bebinger, V. Hunt, Cook
Holton, I. Morrison, Meigs, V. Morrison, Wilson
McLaughlin, Ploeger, Parramore, Morgan, Stanton, Starke

SIGMA KAPPA

Founded at Colby College, Waterville, Maine, in 1874

Colors: *Maroon and Lavender* Flower: *Violet*

SORORES IN FACULTATE

Leila Venable
Sue Pitchford
Gladys Storrs
Marion Young

SORORES IN COLLEGIO

Class of 1931

Maxine Buford
Cordelia Clarkson
Mary Lois Gill
Ella Posey Gordon
Charlotte Grimm
Mabel Teague
Margaret Welles
Fannette Wharton
Odis Wilson

Class of 1932

Charlotte Baldwin
Helen Caldwell
Dorothy Cawthon
Elizabeth Daniell
Mildred Hunt
Anna Lou Smith
Laurie Weston

Class of 1933

Jessie Baldwin
Louise Bryant
Mildred Cawthon
Margaret Teague
Marcia White

Best, Richardson, Yelverton, J. Baldwin, Trawick, Teague
M. Cawthon, Bryant, M. Hunt, D. Cawthon, Clarkson, Caldwell
Weston, Gill, Grimm, Gordon, Mabel Teague
C. Baldwin, Wellis, Sawyer, Wharton, M. Smith, Collins

SIGMA KAPPA

Omega Chapter Installed in 1920

Open Motto: *"One Heart, One Way"*

PLEDGES

Adrene Alderman
Maxine Baker
Thelma Beasley
Dorothy Bebinger
Ruth Best
Lois Beville
Blanche Chilson
Mattie Sue Collins
Margaret Cook
Bernice Donnell
Mary Lou Fox
Louise Holton
Virginia Hunt
Margaret McLaughlin
Mary Louise McLin
Lillian Meigs
Blanche Morgan
Isabel Morrison
Violetta Morrison
Coleen Ogden
Nina Parramore
Betty Ploeger
Mary Alice Richardson
Agatha Riley
Mildred Sawyer
Mary Adella Smith
Ida Speed
Virginia Stanton
Marietta Starke
Eunice Trawick
Frances Yelverton

Stovall, Estes, M. Peters, Young, Watross, Singletary
Smith, Reed, Robinson, Prince, Peters, Parrish
McCoy, McCrimmon, Mills, Mizelle, Burns
James, Hannum, Hicks, Gautier, D. Aulls, Anderson

PI BETA PHI

Founded April 28, 1867

Colors: *Wine and Silver Blue* Flower: *Wine Carnation*

SOROR IN FACULTATE

Miss Elizabeth Griffing

SORORES IN COLLEGIO

Class of 1931

Louise Aulls
Mary Graves
Ellen Knight
Evelyn Lyle
Janet Poulson
Gervais Prentiss
Jean Rowe
Mayme Tatum

Class of 1932

Mary Edna Bell
Adaline Clough
Annie Mae Henderson
Marion McDill
Leta McNutt
Evelyn Meadow
Winifred Sessoms
Elizabeth Sharp

Class of 1933

Grace Franklin
Helen Gray
Mabel Hopson
Marie Peters
Lucy Pope

Clough, Henderson, McNutt, Meadow, Sharp, Sessoms
Franklin, Hopson, Popi, Tatum, Rowe, Poulson
Prentiss, Knight, Lyle, L. Aulls, Sims
McCrannie, Garner, Dews, Gray, Booton, Lang

PI BETA PHI

Beta Chapter Installed in 1921

Publication: *"Arrow"*

PLEDGES

Anita Anderson
Dorothy Aulls
Jesse Booton
Elizabeth Burns
Sumner Dews
Elinor Estes
Mary Louise Fenn
Aileen Garner
Ida Gautier
Nellie Gunter
Constance Hannum
Mary Hill
Edna James
Eleanor Knight
Nancy Lang
Inez Mann
Frances Mills
Marjorie Mizelle
Betty McCoy
Dorothy McCrannie
Margaret McCrimmon
Martha Parrish
Katherine Perkins
Elizabeth Peters
Janice Prince
Shirley Reed
Beth Robinson
Elizabeth Sims
Lucille Singletary
Betty Smith
Susan Stovall
Helen Watross
Rosalind Wilson
Billie Young

Murrell, Miller, Tyler, Grady, Roberts, E. Bailey
Anderson, Adair, F. Bailey, Buford, Burnett, Stout
M. Dugger, Cress, Bridges, Giraudeau, Irsch, Askins

DELTA ZETA

Founded at Miami University in 1902

Colors: *Rose and Green* Flower: *Killarney Rose*

SORORES IN COLLEGIO

Class of 1931

Katherine Johnson Edna Mae Duvall Margaret E. Mullikin

Class of 1932

Peggy Murphy Margaret Roberts Roberta Anson
Virginia F. Miller Ellen Bailey

Class of 1933

Janet Giraudeau Roberta Murrell Frances Bailey
Mary Lou Anderson Virginia Tyler Marion Grady
Billy Adair Alice Buford Nancy Askins

Bolton, Kibler, Gibson, Nicholson, Horne, R. Bailey
Bruce, Dugger, Truelson, Duval, Burroughs, Matthews
Johnson, Murphy, Milbreath, Anson, Nicholson, Mullikin

DELTA ZETA

Alpha Sigma Chapter Installed in 1924

Publication: *"The Lamp"*

PLEDGES

Mary Burroughs
Clara Bridges
Ann Matthews
Dorothy Burnett
Pauline Truelson
Eleanor Irsch
Elizabeth Bolton
Margaret Bruce
Daphne Stout
Alice Horne
Ruth Bailey
Louise Kibler
Carrie Milbreath
Mildred Gibson
Eunice Nicholson
Mary Eleanor Nicholson
Eilleen Dugger
Madge Dugger
Anna Cress

B. Cornell, Huffaker, Williams, Kent
Boydston, Krome, Hoffman, Jones, Askew
S. Cornell, Cason, Coombes, Benz

KAPPA ALPHA THETA

Founded at DePauw University 1870

Colors: *Black and Gold* Flower: *Black and Gold Pansy*

SORORES IN FACULTATE

Mona Alderman
Edith Cotton
Mildred Finnegan
Jennie Tilt
Edith West

SORORES IN COLLEGIO

Class of 1931

Josephine Boydston
Blanche Cornell
Theresa Huffaker
Avis Kent
Sara Parrish
Mary C. Stackhousee
Sarah Taylor
Virginia Williams

Class of 1932

Jane Anderson
Adele Frain
Josephine Hoffman
Peggy Jones
Mary E. Krome

Class of 1933

Dorothy Benz
Alice Hemming
Annie Lois Hicks
Lucile Hodsdon
Emma Gertrude Johnson
Mary Margaret Johnson
Rebecca Pitts
Marjorie Snook

Hicks, Hodsdon, Hemmings, E. Johnson, M. Johnson
Anderson, Whalton, Sullivan, Kosy
Digby, Grove, Martin, Glass, Stackhouse

KAPPA ALPHA THETA

Beta Nu Chapter Installed in 1924

Publication: *Kappa Alpha Theta Magazine*

PLEDGES

Sunshine Askew
Mary K. Cason
Catherine Coombes
Sally Cornell
Margery Digby
Mary Jo Glass
Helen Grove
Juanita Kay
Jane Martin
Martha Peters
Peggy Sullivan
Susan Whalton

Anderson, Womack, Williams, S. Kelley, Burnett
Bensel, Dudley, Dunkle, Heard, Woodward, Whitlock
Hancock, Currie, Evans, Hall, Stovall

ZETA TAU ALPHA

Founded October 15, 1898

Colors: *Steel Gray and Turquoise Blue* Flower: *White Violet*

SORORES IN COLLEGIO

Class of 1931

Imogene Currie
Katherine Gibson
Florence Hall
Marguerite Evans
Dorothy Stovall

Class of 1932

Dorothy Cappleman
Helen Crosby
Maude Lewis McCall
Mary Cornell
Nannie Griffin
Erline McClellan
Sybil Corbett
Lucile Stanfill

Class of 1933

Millicent Amstutz
Helen Shepherd
Clara Williams
Elizabeth Cermack
Margaret Woodward

Connell, Crosby, Capplfman, Griffin, McCall, McClellan
Stanfill, Kaniss, Amstutz, Shepherd, Williams
M. Woodward, Root, Whitfield, Green, Creekmore, F. Kelley

ZETA TAU ALPHA

Beta Gamma Chapter Installed December 4, 1924

Open Motto: *"Seek the noblest"*

PLEDGES

Mary Blair Anderson
Kathryn Bensel
Mildred Burnett
Verona Creekmore
Kathryn Dudley
Mary Dunkle
Mary Newton Green
Bernice Hancock
Thelma Hannon
Sarah Heard
Mildred Kaniss
Frances Kelley
Sara Kelley
Beth Root
Virginia Whitfield
Hilma Whitlock
Marie Williams
Edith Womack
Ada Woodward

Burford, Hefner, Kays, Gary, M. Turner, Wing, Austin
Crocker, Townsend, Hall, Heath, Long, Fletcher
Martin, Wiggins, Williams, Edwards, Scarborough, H. Turner, Porter

ALPHA GAMMA DELTA

Founded at Syracuse University in 1904

Colors: *Red, Buff and Green* Flower: *Red and Buff Rose*

SORORES IN COLLEGIO

Class of 1931

Betty Blue
Elizabeth Croom
Celeste Edwards
Nancy Lutz
Dana Summitt
Claire Wadsworth

Class of 1932

Alice Best
Virginia Burford
Frances Gary
Dorothy Hefner
Alice Kays
Roberta Moore
Helen Moyer
Margaret Turner
Beryl Wing

Class of 1933

Ines Lee Bottari
Hattie Ruth Crews
Billie Heath
Elizabeth McGraw
Margaret McGraw
Eleanor McNeil
Virginia Middlebrooks
Dorothy Oliver
Selma Reynolds
Opal Scholtz
Montine Sparkman

Crews, Bottari, Scholtz, Reynolds, Sparkman, Oliver, McGraw
M. McGraw, McNeil, Middlebrooks, Lamar, Croom, Blue, Edwards
Lutz, Summitt, Wadsworth, Best, Moyer, Moore, Herbertson

ALPHA GAMMA DELTA

Gamma Beta Chapter Installed in 1925

Publication: *"Alpha Gamma Delta Quarterly"*

PLEDGES

Eloise Austin
Virginia Crocker
Sara Edwards
Elise Fletcher
Orline Hall
Laura Hopkins
Kate Lamar
Kathleen Long
Edna Martin
Martha Porter
Sue Scarborough
Viola Townsend
Helen Turner
Hazel Wiggins
Eloise Williams
Eleanor Herbertson

Wood, Ryder, Crocker, Settle
Grant, Boyd, Balasok, Pounds, Warren

THETA UPSILON

Colors: *Rainbow* Flower: *White Iris*

SOROR IN FACULTATE

Etta L. Robertson

SORORES IN COLLEGIO

Class of 1931

Gertrude Balasok
Kathleen Crocker
Cleo Norwood
Harriet Ryder
Mary Settle

Class of 1933

Tillie Balasok
Annetta Hamilton
Elaine Sanders
Mary Lou Sanderson
Margaret Walsh

King, Hampton, A. Hamilton, Sanderson
Beauchamp, Walsh, Sanders, Cox, Chandler

THETA UPSILON

Lambda Chapter Installed in 1925

Open Motto: *"Let there be light"*

PLEDGES

Claire Beauchamp
Frances Burnett
Dorothy Boyd
Mary Britt
Ada Chandler
Elizabeth Cox
Jane Grant
Caroline Hamilton
Gertrude Harris
Kathleen Johnson
Sarah King
Margaret Korst
Rhoda Pounds
Dorothy Rigell
Greta Schmitt
Mercedes Warren
Frances Wood
Charlotte Chase

D. Feinberg, Sloat, Adelson, Klepper
I. Feinberg, Gordon, Katz
Scher, Weinstein, Argintar, Birnbach

DELTA PHI EPSILON

Founded at New York University in 1917

Colors: *Purple and Gold* Flower: *Pansy*

SORORES IN COLLEGIO

Class of 1931

Florence Adelson
Beatrice Rosenberg
Dorothy Feinberg
Helen Sloat

Class of 1932

Ruth Glasser
Malvina Klepper
Jeannette Ossinsky

Class of 1933

Irma Feinberg
Birdie Katz
Renee Gordon
Rosebelle Scher
Ida Weinstein

Rosenberg, Lovitz, Steinberg, Soskis
Safer, Roth, C. Rosenberg
Leibovitz, Jacobs, Birnkrant, Ossinsky

DELTA PHI EPSILON

Iota Chapter Installed in 1925

Open Motto: *"Esse Quam Videri"*

PLEDGES

Florence Argintar

Rae Birnbach

Judith Birnkrant

Rosalind Jacobs

Miriam Leibovitz

Tobiah Lovitz

Charlotte Rosenberg

Dorothy Roth

Faye Safer

Florence Soskis

Florence Steinberg

DeMilly, Altman, McDermid, Crane
McKnight, Barker, Davis, Ridgell
Walker, Phipps, Bisz, Yates

ALPHA OMICRON PI

Founded at Barnard College in 1897

Color: *Cardinal* Flower: *Jacqueminot Rose*

SORORES IN COLLEGIO

Class of 1931

Helen Bisz
Martha Crane
Rosebud DeMilly
Ruby Larsen
Merle McDermid

Class of 1932

Rosalind Kennedy
Elizabeth Markey
Martha McKnight
Madelon Royce

Class of 1933

Lenore Altman
Ruth Conradi
Sara L. Green
Frances Knapp
Evelyn Pilkington

Fitz, Baskervill, Markey, Pilkington
Larsen, Green, Conradi, Spence
Williams, Shepard, Sheldon, Van D'Elden

ALPHA OMICRON PI

Alpha Pi Chapter Installed in 1927

Publication: *"To Dragma"*

PLEDGES

Eleanor Barker

Margaret Baskervill

Mary Lee Davis

Dorothy Fitz

Marguerite Fitz

Nell Yates

Thelma Phipps

Christene Ridgell

Mary Jane Sheldon

Pearle Shepard

Jenelle Spence

Mary L. Walker

Mildred Williams

Juanita Van D'Elden

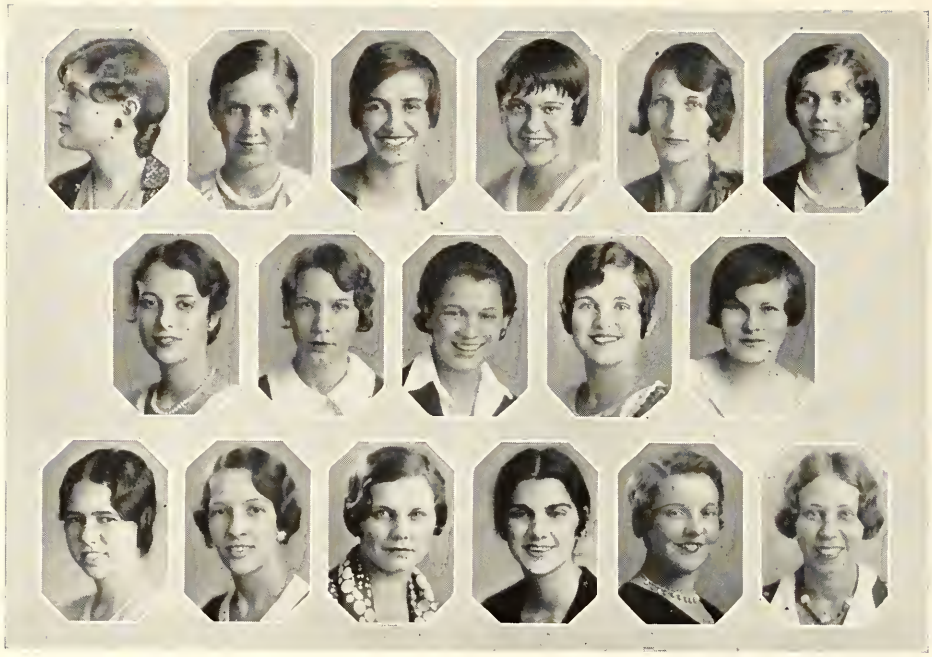

Cooper, D. Yerxa, V. Broward, Sabiston, Bazler, Brown
Hancock, Hill, Hooper, Lee, Love
Railey, Simpson, Stow, Whitthorne, Tucker, Marshall

PHI MU

Founded at Wesleyan College in 1852

Colors: *Rose and White* Flower: *Enchantress Carnation*

SORORES IN COLLEGIO

Class of 1931

Evelyn Cooper
Emily Marshall
Thelma Sumner
Dorothy Yerxa

Class of 1932

Dasibel Clement
Alpha Railey Milam

Class of 1933

Vivian Broward
Lois Campbell
Willie Dean Grace
Barbara Sabiston
Isabelle Van Voorhis

Sumner, Milam, Grace, VanVoorhis, Broward, Cahoon
Condon, Hoff, Hopkins, Lewis, Martin
Riggs, Simpson, L. Yerxa, Tribble, Tilley, Clement

PHI MU

Alpha Epsilon Chapter Installed in 1929

Open Motto: *"Les Soeurs Fideles"*

PLEDGES

Jeannette Bazler
Gertrude Broward
Mildred Brown
Mary Alice Cahoon
Ruby Condon
Edna Hancock
Eloise Hill
Mildred Hoff
Elizabeth Hooper
Jane Hopkins
Beatrice Howard
Eleanor Lee
Emily Lewis
Mary Love
Margaret Martin
Sara E. Railey
Betty Lee Riggs
Louise Simpson
Ruby Simpson
Kay Stow
Mary Laura Tilley
Elizabeth Tribble
Ruth Tucker
Frances Whitthorne
Louise Yerxa

Seals, Hendry, McCormack, Owens, Hogg
Webb, Fannin, Gray, Graham, Ambrose
Chiles, Shreaves, Ware, Robertson, Covington

ALPHA CHI OMEGA

Founded at Depauw University in 1885

Colors: *Scarlet and Olive Green* Flower: *Red Carnation*

SORORES IN FACULTATE

Mrs. Ella Hill Lee Miss Jo Morrison Miss Bernice Deetz

SORORES IN COLLEGIO

Class of 1931

Rowena Diamond
Marion Hendry
Sarah Jane McCormack
Betty Owens
Katherine Wilson

Class of 1932

Jackie Hucks Marie Register Dorothy Webb

Class of 1933

Elizabeth Ambrose
Evelyn Covington
Helen Fannin
Hallie Graham
Mary Gray
Martha Robertson
Mildred Seals
Virginia Ware

Tunis, Tylander, Terrel, Smith, Simmons
Still, Robson, Herndon, Hendley, Gillies, Diehl
Cosper, Baker, Blacklock, Register, Wilson

ALPHA CHI OMEGA

Beta Eta Chapter Installed in 1929

Open Motto: *"Together Let Us Seek the Heights"*

PLEDGES

Anna Margaret Baker
Bernice Blacklock
Helen Chiles
Mary Alice Cosper
Alta Diehl
Elizabeth Gillies
Dixie Herndon
Josephine Hendley
Anna Hogg
Mercedes Noalles
Iva Mae Robson
Lucille Shreaves
Evelyn Still
Edith Simmons
Julia Smith
Doris Terrel
Marjorie Tylander
Elizabeth Tunis

Mathewson, Geiger, Hicks, L. Cleare, Bell
Tichenor, Linnemeier, McDaniel, Leak
Key, Scott, Powell, Wheeler, Rode

ALPHA XI DELTA

Founded at Lombard College in 1893

Colors: *Double Blue and Gold* Flower: *Pink Killarney Rose*

SORORES IN FACULTATE

Alethea Smith
Norma Bauer

SORORES IN COLLEGIO

Class of 1931

Betty Bell
Louise Cleare
Essie Geiger
Myoma Kahl
Allie E. Leak
Margaret Tichenor

Class of 1932

Dorothy Hicks

Class of 1933

Edith Harrison
Mary Lou Key
Genie Mathewson
Virginia McDaniel
Margaret Roberts
Yvonne Stone

E. Harrison, Patterson, Barnes, Roberts, Fine
Dolive, Hill, F. Harrison, White
Deese, A. Cleare, Stone, McCredie, Bush

ALPHA XI DELTA

Alpha Omega Chapter Installed in 1929

Publication: *"The Alpha Xi Delta"*

PLEDGES

Virginia Barnes
Elizabeth Bush
Alphonsine Cleare
Sarah Deese
Mary Dolive
Caroline Fine
Frances Harrison
Ette Mae Hill
Helen Linnemeier
Martha Lounborg
Bernice McCredie
Eloise Patterson
Sara Powell
Madeline Rode
Helen Scott
Christine Townsend
Dorothy Wheeler
Betty White
Jewel Mitchel

Walker, Houchard, Nowlin
McLean, Steinmeyer, Nobles, Tully

BETA PHI ALPHA

Founded at the University of California in 1909

Colors: *Gold and Green* Flower: *Yellow Tea Rose*

SORORES IN COLLEGIO

Class of 1931

Harriett Baker
Gwendolyn Brigman

Class of 1932

Dorothy Clarke
Marion Spencer
Margaret Jordan
Gwendolyn Tully

Class of 1933

Eula Hopf
Evelyn Nobles
Josephine Headley
Beryl Steinmeyer
Frances Walker

Baker, Jordan, Clarke, Spencer
Hopf, Headley, Brigman, Shupp

BETA PHI ALPHA

Psi Chapter Installed in 1931

Open Motto: *"Scientia, Virtus, Amicitia"*

PLEDGES

Frances Houchard

Myra McLean

Lenore Nowlin

Ruth Porter

Mary Shupp

C. Lewis, McMillan, Stephens, Stenstrom
Stone, A. Lewis, Hogan, Josey
Goza, Brown, Gantt, Pert

LAMBDA DELTA

Organized at Florida State College for Women in 1930

SORORES IN COLLEGIO

Class of 1931

Bernice Brock
Catherine Lewis
Eleanor McMillan
Davida Stenstrom
Thelma Stephens

Class of 1932

Marjorie Brown
Eloise Goza
Dot Hogan
Mary E. Josey
Alice Lewis
Jessie Stone

Class of 1933

Louise Allen
Louise Gantt
Marguerite Litschgi
Frances Pert
Louise Pittman
Mary Lucille Shaw

Lee, Pittman, Allen, Weinborg
Spiller, White, Hendrix, La Fuze
Davis, Daniels, Draper, Brock

LAMBDA DELTA

Colors: *Blue-green and Gold*

Flowers: *Jonquil and Forget-me-not*

PLEDGES

Catherine Daniels
Ruth Davis
Ruth Draper
Mary Lorine La Fuze
Hilda Scruggs
Frances Spiller
Helen Hendrix
Doris Lee
Sylvia McAdam
Margaret Weinborg
Sheila White

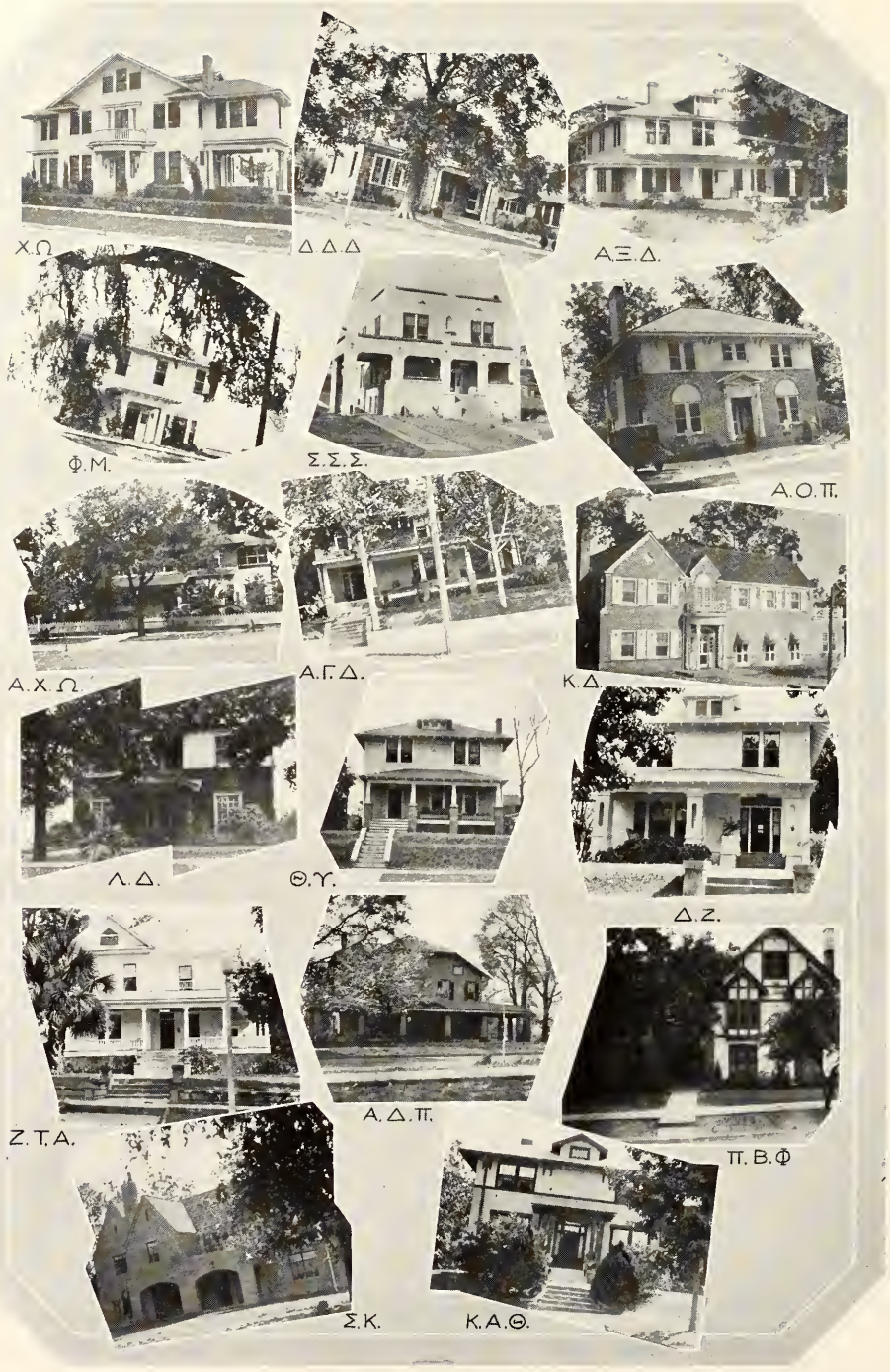

Inspiration and Fellowship Within
SORORITY HOMES

Honoraries

HONORARIES

Mortar Board	Senior Honorary
Alpha Chi Alpha	Journalistic
Omicron Nu	Home Economics
Phi Alpha Theta	History
Kappa Delta Pi	Education
Beta Pi Theta	French
Chi Delta Phi	Literary
Phi Kappa Phi	Scholastic
Eta Sigma Phi	Classical
Phi Beta Sigma	Spanish
American Guild of Organists	Organ

Caldwell. Connor, Settle, Sumner
Adamson, Wakefield, Kent

MORTAR BOARD

Founded 1918, Syracuse, New York
Torchbearer Chapter Installed March 7, 1931

Colors: *Gold and Silver* Publication: *Mortar Board Quarterly*

Mortar Board, a national Senior honorary society for women, was founded in 1918 at Syracuse, N. Y., by representatives from local Senior honorary groups at Swarthmore College, Ohio State University, and the University of Michigan.

The purpose of the organization as drawn up in its constitution is to "provide for co-operation between these societies, to promote college loyalty, to advance the spirit of service and fellowship among University women, to maintain a high standard of scholarship, to recognize and encourage leadership, and to stimulate and develop a finer type of college woman." In short, the object is scholarship, leadership, and service.

Torchbearers, local Senior honor society, was organized in 1925 by thirteen seniors chosen from a group of thirty suggested to a faculty committee interested in creating an honor group whose ideals would be leadership, scholarship, and service. Dr. Kathryn Abbey, professor of history, was elected sponsor of that first group and continued in that capacity, re-elected each term by the new members, through the installation of the national chapter in March of this year.

Alumnae number 48 now, and active members are as follows:

Sarah Caldwell . . . . . *President*
Avis Kent . . . . . *Vice-President*
Thelma Sumner . . . . . *Secretary-Treasurer*
Mary Cooper Wakefield . . . . . *Historian*
Mary Settle
Dolly Connor
Leah Adamson

ALPHA CHI ALPHA

Honorary Journalistic Fraternity

Gamma Installed 1921

PUBLICATION: *Al-Cri* COLORS: *Yellow and White*

FACULTY HONORARY MEMBERS

DR. W. G. DODD MISS ROWENA LONGMIRE

STUDENT MEMBERS

MARGARET EVANS
MARY ELIZABETH KROME
HELEN SLOAT
SUE MAXWELL
BETTY UNKRICH
MARGARET JORDAN
DOROTHY HICKS
ELLEN KNIGHT
THELMA SUMNER
MARIANNA KINCHLEY
FRANCES BECK
BLANCHE CORNELL
MARION GARDINER
SARAH CALDWELL
LAURA STRUNK
CLEMENTINE NEWMAN
MARTHA MCKNIGHT
CHARLOTTE CHASE
BARBARA SABISTON
ELIZABETH DANIELL

OMICRON NU

National Home Economics Honorary Society

Founded at Michigan State Agricultural College in 1912

PUBLICATION: *"Omicron Nu"* COLORS: *Pink and Lavender*

Pi Chapter Installed May, 1922

FACULTY MEMBERS

DEAN MARGARET SANDELS DR. JENNNIE TILT

ACTIVE ALUMNAE

HELEN DAVIS ESTHER KERN EYMAN

STUDENT MEMBERS

LOUISE AULLS
REVA DANIELS
MARGARET JORDAN
VERA MAE WILLIAMS

PHI ALPHA THETA

Honorary History Fraternity

Installed 1925

FACULTY MEMBERS

Dr. Kathryn Abbey
Dr. Bessie Randolph
Dr. Annie Popper
Dr. Robert Cotterill
Dr. Venila Shores
Prof. Arthur Williams
Miss Alice Christensen
Miss Gertrude Herring
Miss Willery Jackson
Miss Florence Tryon

STUDENT MEMBERS

Theresa Huffaker
Monita Mason
Katherine Chatham
Marguerite Evans
Marie Register
Hallie Carmine
Arabella Joyner
Velma Ooten
Mrs. Eleanor McBride

KAPPA DELTA PI

Honorary Education Fraternity

FACULTY MEMBERS

Dr. Eyman
Mrs. Eyman
Dr. Finner
Mrs. Finner
Mr. Kenneth Williams
Miss Leonora Smith
Miss Florence Tryon
Miss Gertrude Heering
Miss Velma Ooten
Dean Salley
Dean Beckham
Miss Lillian Cross

STUDENT MEMBERS

Mary McMillan
Alice Bates
Katherine Chatham
Margaret Pfluge
Esther Chase
Martha Brodmerkel
Margaret Scott
Mildred Harnsberger
Alice Sims
Gertrude Balasok
Marjorie Fay

BETA PI THETA

Honorary French Fraternity

Theta Kappa Chapter Installed in 1925

FACULTY MEMBERS

Dr. A. R. Seymour
Dr. E. V. Gage
Dr. J. R. Shulters
Mrs. Dorothy R. Breen
Miss Lucy Lester
Miss Mildred Finnigan
Miss Ada Belle Patrick
Dr. Hay
Mrs. Clarence Mayo

ALUMNAE MEMBERS

Jeanne Compton
Velma Ooten

STUDENT MEMBERS

Josephine Tharpe
Gwendolyn Brigman
Katherine Walker
Mary McMillan
Marguerite Evans
Evelyn Lyle
Lorine La Fuze
Sarah Caldwell
Amy Cornell
Leah Adamson
Roberta Anson
Ruth Glasser
Martha Hess
Lillian Kocher
Mayme Tatum
Dorothy Webb
Florence Hall
Davida Stenstrom
Mary Cooper Wakefield

CHI DELTA PHI

Honorary Literary Fraternity

Founded in 1919 at the University of Tennessee

Colors: *Blue and Gold*

Publication: *The Literateur*

Pi Chapter Installed in 1925

FACULTY MEMBER

Miss Hazel Stevenson

STUDENT MEMBERS

Frances Beck
Dana Summitt
Elizabeth Blanding
Ellen Knight
Hilda Jane Walters
Clementine Newman
Nettie Fay Lowe
Blanche Cornell

PHI KAPPA PHI

Honorary Scholastic Fraternity

Open Motto: *"The love of learning rules the world."*

FACULTY MEMBERS

Edward Conradi
Arthur Williams
Nathaniel Salley
Margaret Sandels
Ella S. Opperman
Elmer R. Smith
Josiah Game
Alban Stewart
Lanas Barber
Edmund Gage
Raymond Bellamy
Paul Finner
Leland Lewis
Jennie Tilt
Katherine Montgomery
Olga Larsen
Florence Tryon
Herman Kurz
Rowena Longmire
Julia Dilzer
Gertrude Heering
Marjorie Mayer
Arthur Seymour
Kathryn Abbey
Bessie Randolph

GRADUATE STUDENTS

Mary B. Alfriend
Jeanne Compton

SENIOR MEMBERS

Morita Mason
Josephine Tharpe
Mary McMillan
Mary LaFuze
Theresa Huffaker
Katherine Walker
Margaret Pfluge
Polly Whaley
Eleanor McBride
Hilda Jane Walters
Frances Beck
Gwendolyn Brigman
Marjorie Fay
Martha Brodmerkel
Mary C. Stackhouse
Inez Byrd
Dorothy Fienberg
Mary C. Wakefield
Sarah Caldwell
Marguerite Evans
Gertrude Balasok

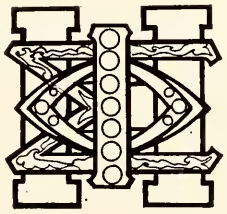

ETA SIGMA PHI

Classical Honorary Fraternity
Founded at the University of Chicago in 1924
Eta Chapter Installed in 1926

FACULTY MEMBERS

Dr. Josiah Game
Dr. Thieleman
Miss Edith West
Miss Olivia Dorman

STUDENT MEMBERS

Elizabeth Briese
Martha Brodmerkel
Rosalie Clausen
Dorothy Feinberg
Margaret Gaillard
Elizabeth Hoover
Lucy Mae Johnson
Lillian Kocher
Beatrice Owens
Margaret Scott
Josephine Tharpe

PHI BETA SIGMA

Honorary Spanish Fraternity

Installed in 1927

FACULTY MEMBERS

Dr. E. V. Gage
Dr. Helen Phipps
Dr. Marion Hay
Dr. A. R. Seymour
Dr. J. R. Shulters
Dean Charlotte Beckham

STUDENT MEMBERS

Rose Chiramonte
Helen Calder
Vera Mae Williams
Shirley Caldwell
Frances Beck
Marjorie Fry
Hollis Henderson
Clementine Newman
Polly Whaley
Elizabeth Williams
Leah Adamson
Adelaide Fernandez
Esther Franco
Marion Gardiner
Ruth Glasser
Mary Gil
Martha Hess
Betty Ransom
Elizabeth Tunis

AMERICAN GUILD OF ORGANISTS

Founded in 1896

Installed in 1928

FACULTY MEMBERS

Dean Ella S. Opperman
Dr. William Dodd
Dr. J. R. Shulters
Miss Margaret W. Dow
Miss Ada Knight
Mr. Walter Cowles

MEMBERS IN CITY

Mrs. Mary Meginnie
Mrs. Nals Berryman
Miss Jeanne Compton
Miss Mary Whitfield

STUDENT MEMBERS

Barbara Stimmel
Gertrude Jones
Florita McCombs
Sarah Deese
Sarah Caldwell
Mary Cooper Wakefield

features

COLLEGE CALENDAR

SEPTEMBER

15th-18th. Freshman Week.
18th. Registration of old students.
Pledge day for new sorority members.

OCTOBER

Torch Night.
Installation of new Y. W. C. A. officers.
Recognition of new Y. W. C. A. members.
Avon Players, "Romeo and Juliette".
Opera Comique Company in the opera, "Tales of Hoffman".
Spoken English Departmental Play, "Romantic Young Lady".

NOVEMBER

Fealty Ceremony.
Odd and Even demonstrations.
Thanksgiving—Homecoming.
Artist Series, Catherine Meisle, contralto.
Artist Series, Barrer Little Symphony.

DECEMBER

Election of Freshman class officers.
Senior Christmas Party.
Christmas recess.
Artist Series, Carlo Zecchi, pianist.

JANUARY

Marionettes, Tony Sarg's.
Semester examinations.

FEBRUARY

Tapping of Freshman Cabinet.
Dr. Conradi's Birthday 20th.
Artist Series, Albert Spalding, violinist.
Artist Series, Sali Lobel, interpretive dancer.

MARCH

Installation of Mortar Board.
Senior Carnival.
Junior Minstrel.
Junior-Senior Prom.
Tapping of Freshman Commission.
Field Day.
Election of officers for coming year.

APRIL

Installation of Y. W. C. A. officers.
Election of sorority officers.

MAY

May Day Celebration.
Sophomore-Senior Breakfast.
Water-Sports Day.
Tapping of Mortar Board.
Installation of Pan-Hellenic officers.
Installation of College Government officers.
Election of class officers.
Junior-Senior banquet.
Senior play.

JUNE

Commencement Exercises.
Secret date.
Senior Tree Planting.
Senior Burning of Books.

WE NOMINATE FOR THE HALL OF FAME

DOLLY CONNOR

Because her fairness and her sympathetic nature have stood out foremost in the filling of her difficult position as chairman of the Judiciary of the C. G. A. Because she has been remarkably successful in meting out justice tempered by good judgment. Because she has so ably teamworked with her distinguished cohort, the president of the student body, Mary Settle. And most of all because Dolly is due an immense amount of credit for being an excellent example, having worked her way through four years of college, yet still found time to participate in and receive recognition in a varied list of activities, and to have made and kept a huge list of friends.

SARAH CALDWELL and ROWENA DIAMOND

Because as president of the Senior class, Sarah is one of the most capable girls to serve in an executive position on the campus. Because due largely to her progressive leadership, Torchbearers, local Senior honor society, was recognized by Mortar Board and formally installed this Spring. Because as editor of the 1930 Jubilee edition of the "FLASTACOWO," she brought forth enough changes in the usual annual to win for it a 4-foot silver loving cup and a first-class All-American honor rating. And finally because her cheerfulness and wonderful disposition have endeared her to the hearts of all who know her.

Because as treasurer of the College Government Association, although seldom heard from, Rowena has, nevertheless, been one of the "silent cogs" in the machinery of student government and of the present Senior class. Because she is thoroughly frank and sincere, and has initiative and forcefulness which contribute in no small way to the success attendant upon her undertakings. And finally because she can command humor and satire, and because she has those gorgeous blue eyes.

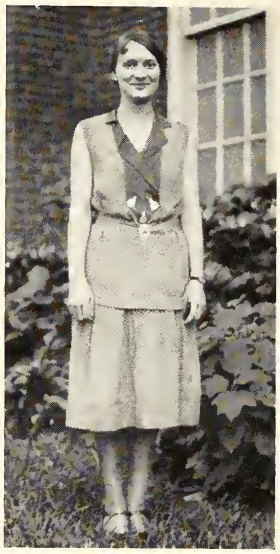

THELMA SUMNER

Because as editor of the *Flambeau*, Tad has put the weekly school newspaper on a professional basis and has been a strong factor in making it really representative and worthwhile. Because she has recognized student problems and has unbiasedly brought them to the notice of faculty and student body. Because she never seems too busy to do her share and help somebody else, too. And because her gracious manner has won for her many admirers who will hate to see her graduate from school.

WE NOMINATE FOR THE HALL OF FAME

BETTY BELL

Because of her good nature and fun-loving spirit, "B" Bell has been one of the high lights of the present Senior class. Because as Freshman sponsor during her Junior year she instilled loyalty and enthusiasm into the new class. Because she has a good comeback, and always does the appropriate thing at the appropriate time. Because as Odd cheerleader and as college song leader she radiates more pep and school spirit than anyone else that we know. Because we like her sunny smile and jolly laugh. We wish her luck and happiness with the new friends that she is bound to make.

MISS RUTH MOFFATT

Because as an instructor in the Physical Education Department she has achieved marked success by creating campus interest in her courses. Because of her originality and because she has so willingly devoted much of her time and efforts to the dance productions of student organizations and activities. Because she has made clogging what it is today. Because her popularity is a logical outcome of her personality as an individual. Because she expresses a true feeling of friendship for the students. And finally, because we'd cheerfully walk a mile to the gym for her.

FRANCES BECK

Because as Editor of the *Distaff*, Frances introduced into the quarterly illustrations, attractive covers and contents, and otherwise created vast more interest in this publication. Because she is original and versatile with a pen which is fluent and constructive. Because she is the author of the first and only student-written play to be produced by the Spoken English Department. Because although handicapped by ill-health, she managed to carry out numerous responsibilities and maintain an excellent scholastic record. Because we admire her grit and hope that she will be back next year.

TORCH NIGHT

The ceremony of Torch Night, which was celebrated this year on October 22, symbolizes the passing of the torches of Alma Mater on to the newest class, the Freshmen. The Sophomore class has charge of all arrangements for the ceremony, and members of the group have the leads in the symbolic parts. A hundred representative freshmen from the incoming class are chosen to receive the torches from their sophomore sisters.

Alma Mater, with her train of attendants, approaches the sylvan altar through a line of palm bearers who are chanting the triumphal entry song. Upon gaining the shrine, Alma Mater, the president of the Sophomore class, takes a position back of the altar upon which the Three Torches — Artes, Vires, Mores — are brightly burning. As the freshman torch bearers approach the altar they are given torches lighted from the sacred fire by the sophomore palm bearers.

Aphrodite with her glorious company of muses, Pallas Athene with her dancers, and Diana with her huntsmen are also present to do honor to Alma Mater and inspire the youthful torch bearers on their race.

The scene of the ceremony is laid in the Open Air Theatre with an appropriate Greek setting and atmosphere. The robes of white with their rich borders, the Grecian head-dresses, and the colorful robes of the muses and dancers all blend in to make a very beautiful and poetic picture.

As the freshmen receive their torches they exit through the rows of students and onlookers, and after the last flame has been given, Alma Mater and all of the attendants follow after the racers.

Throughout the whole pageant soft music is played by a stringed orchestra hidden from sight by dense foliage, and further mystic charm and beauty is added by the dancers who come from behind the waving palms and bamboo to the center of the stage and disappear into their recesses again at the conclusion.

Torch Night is one of the oldest traditional celebrations of the college. The original script, music, and plan of setting and costuming is preserved for use from year to year, with the change coming only in the classes giving the presentation. The general production this year was under the supervision of Josephine Scarlett of the Sophomore class.

A Greek Festival

Alma Mater; Diana and the huntsmen; Tradition's flame at Alma Mater's shrine; Palm Bearers; Aphrodite, Pallas Athene, and Diana.

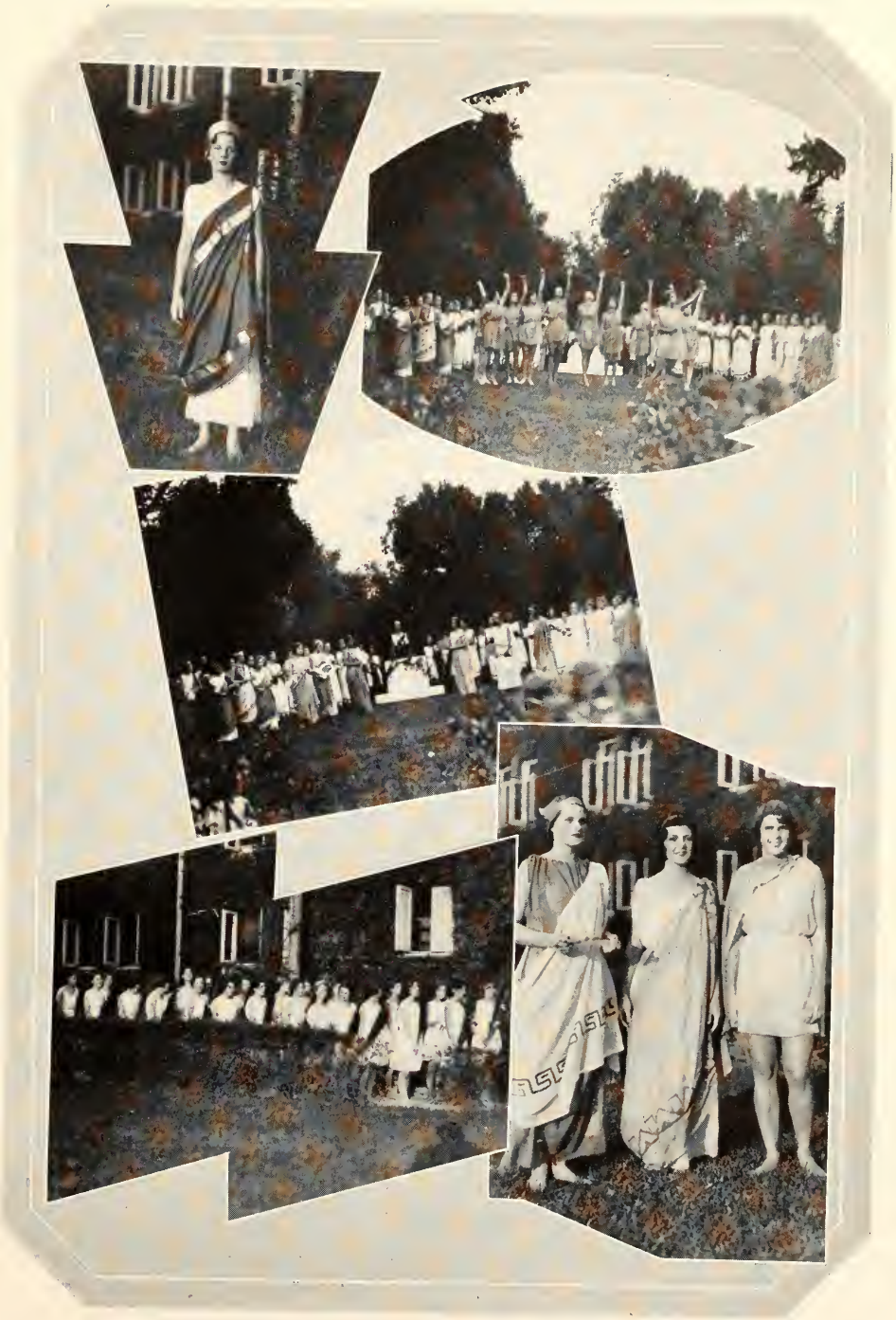

Torch Night

FEALTY

The ceremony of Fealty symbolizes the union of the Junior and Freshman classes through an impressive oath, in which the Junior and Freshman Knights pledge each other to loyalty, friendship, and honor. This oath is part of the ritual in which the Freshman Squire becomes a Knight.

The ceremony this year was presented in a new theme, whereby the Freshman Maids come to King Friendship's Hall in order that one may be chosen Princess Goodwill and rule in Friendship's realm; but on the way to court, the maidens are bewitched, and are only freed from the spell by

"Two fast friends and true,
Close bound together,
And knights in Friendship's court"

who pledge themselves to the highest ideals.

There is much of tradition bound up in the simple legend which the Evens have used as a basis for this ceremony, and it serves to intensify the friendship between the two classes.

General chairman of Fealty was Virginia Burford.

* * *

Eight withered old hags, in their tattered rags
Hobbled upon the scene.
They whined and sent shrieks through their toothless beaks
These witches so cunning and keen.

* * *

Each toothless old fiend, it was plain to be seen
Desired to rule over the land,
So with darksome scowls and piercing howls
A horrible spell was planned.

* * *

In the banquet hall where were gathered all
Of the bravest in the land
They were awaiting the king, to eat and sing
For the feast was sumptuous and grand.

* * *

With trumpets and drums, in the king comes
And with him the cronies so old.
By the gate they had stood, and Friendship so good
Has sheltered them from the cold.

* * *

The king gave a sigh, a tear fell from his eye
"Alas, there'll be no queen here.
They needs be set free, for enchanted they be
In a dungeon so dark and drear.

* * *

"'Tis a terrible task, this one that I ask
Now who is the bravest of you?
Not an army we need to perform this bold deed
But simply two fast friends and true."

* * *

But Sir Junior Knight with his face so bright
Said, "I've a friend who'll go.
He's Sir Freshman Knight, and he'll do the right."
And so they pledged oaths, bent low.

IN FRIENDSHIP'S COURT

Princess Goodwill; Freshman ladies; King Friendship and his court; Junior lady and knights; Pledge of fealty by Sir Junior Knight and Sir Freshman Squire.

Fealty

ODD DEMONSTRATION

The opening curtain of the Odd Demonstration disclosed the parlor of Miss Mehitable's Select School for Young Ladies, with several of the young ladies awaiting the arrival of their callers. These were young men from Mr. Prunnel's Preparatory Academy for Young Gentlemen. In the midst of their lively chatter, enter Miss Mehitable, ready with a lecture on the immodesty of female attire, and the correct procedure of that womanly attribute, swooning. Her lecture was punctuated by a review of the sports costumes of the period, and her "Remember, girls, that a woman's only weapons are her virtues . . . and a hatpin!" was followed by a hatpin drill by the chorus.

Oddy, the hero, with Victoria, the heroine, Mr. Prunnel with Miss Mehitable, and the other couples waltzed to the strains of "After the Ball Is Over." And after the waltz was over, the villain, even Stephen de Feat, tendered his heart and hand to Victoria in an impassioned proposal on bended knee. Victoria rejected him, and exit de Feat, twirling his moustache and vowing vengeance on the proud beauty. The first act closed with the Moustache chorus doing a revengeful number.

The second act opened with a street scene, showing the Big Game Saloon on the corner, with the gymnasium opposite. As the curtain opened Stephen de Feat and several thugs lounged out of the saloon. After the Thug chorus, they re-entered the saloon. From the other side of the street, in came Miss Mehitable and her young ladies doing a Floradora step. Miss Mehitable carried on an animated conversation with Mr. Luck, the doughty constable, who vowed to protect the ladies.

The hero, Oddy (Obadiah Strong, really) entered just as Victoria said fearfully that Oddy would think that she was waiting for him in front of the gym; such an unmaidenly thing to do! But they were saved from embarrassment by the arrival of a tandem, followed by a Bicycle-Built-for-Two chorus, to the tune of "Daisy". Oddy then bade his ladies adieu, with a special tender farewell for Victoria, and entered the gym, where his team was practicing.

Miss Mehitable and the ladies then prepared to proceed on the way, when suddenly, out of the Big Game Saloon rushed de Feat and his thugs. They screamed for help! . . . for Luck! . . . for Oddy! Craven Luck ran from the scene, but brave Oddy and his noble team dashed out of the gym, threw the villains to earth, and caught the languishing young ladies in their arms. As the curtain lowered, Victoria murmured "My Hero," and hid her blushing face on Oddy's noble breast.

General chairman for the Odd Demonstration was Dana Summitt.

THE GAY AND NAUGHTY NINETIES

Some of the "select" young ladies; a crony of de Feat; Mr. Prunnel and Miss Mehitable; On a bicycle built for two; Victoria and Oddy.

Odd Demonstration

EVEN DEMONSTRATION

The custom of presenting the Even volleyball and basket-ball teams in an annual musical comedy, or Demonstration, has become established over a number of years. These demonstrations have dealt with queens and courts, little Japanese girls and sailors, and "bones and spirits". However, the demonstration this year was different. Still carrying out the idea of the supremacy of the Evens and the inferiority of the Odds, the 1930 demonstration was thoroughly modern, dealing with college boys and girls of today.

The scene was laid in a town in California, in which there were two colleges, opponents in everything, but especially in football. Symbolic of the rivalry existing between the Odds and the Evens were the captains of the opposing football teams—Oscar Odd, the Seland captain, and Ed Even, the Lanford captain.

Betty, "one of th' gang," had a most charming visitor in the person of Miss Victory. We all know how boys fall for the new girl in town, and Oscar and Ed were no exceptions to the rule. And this rivalry in love as well as in football did not tend to establish the bonds of friendship between the two. Oscar lost his temper quite frequently, but Ed Even always acted as gentleman. Even would!

Finally it came time for Victory to terminate her visit, and both boys, anxious to see her again, asked her to come back to their proms which were held on the same week-ends. Victory was unable to decide which bid to accept, and finally decided to let her choice rest on the captain of the winning team in the "Big Game" to be played by Seland and Lanford the next day. Of course, Ed Even's team won the lucky break, giving Even the favor of Victory.

The Even volleyball and basket-ball teams which were to participate in the real Odd-Even contests on Thanksgiving Day were escorted on to the stage and presented as Ed Even's triumphant football cohorts.

Local color throughout the play was furnished by the Joe Colleges and Betty Coeds from both schools, and the comedy was introduced by the proverbial dumb freshman who was continually getting in the way of everybody. And of course, the Cow Boy Chorus, the Mechanics Chorus, the Spanish Town number, Janice Prince's songs, and other choruses and specialties livened up the entire Demonstration, and gave to it a professional and true "modern college life" atmosphere.

In conclusion, let us add that Even will get Victory yet, so look out next year, Odds!

General chairman for the Even Demonstration was Helen Caldwell.

A Modern College Scene

Victory and Betty Coed; Just part of the gang; Big bold men from the West; Oscar Odd, the villain; Ed Even, the hero; A treat for fair damsels' eyes.

Even Demonstration

The Prom

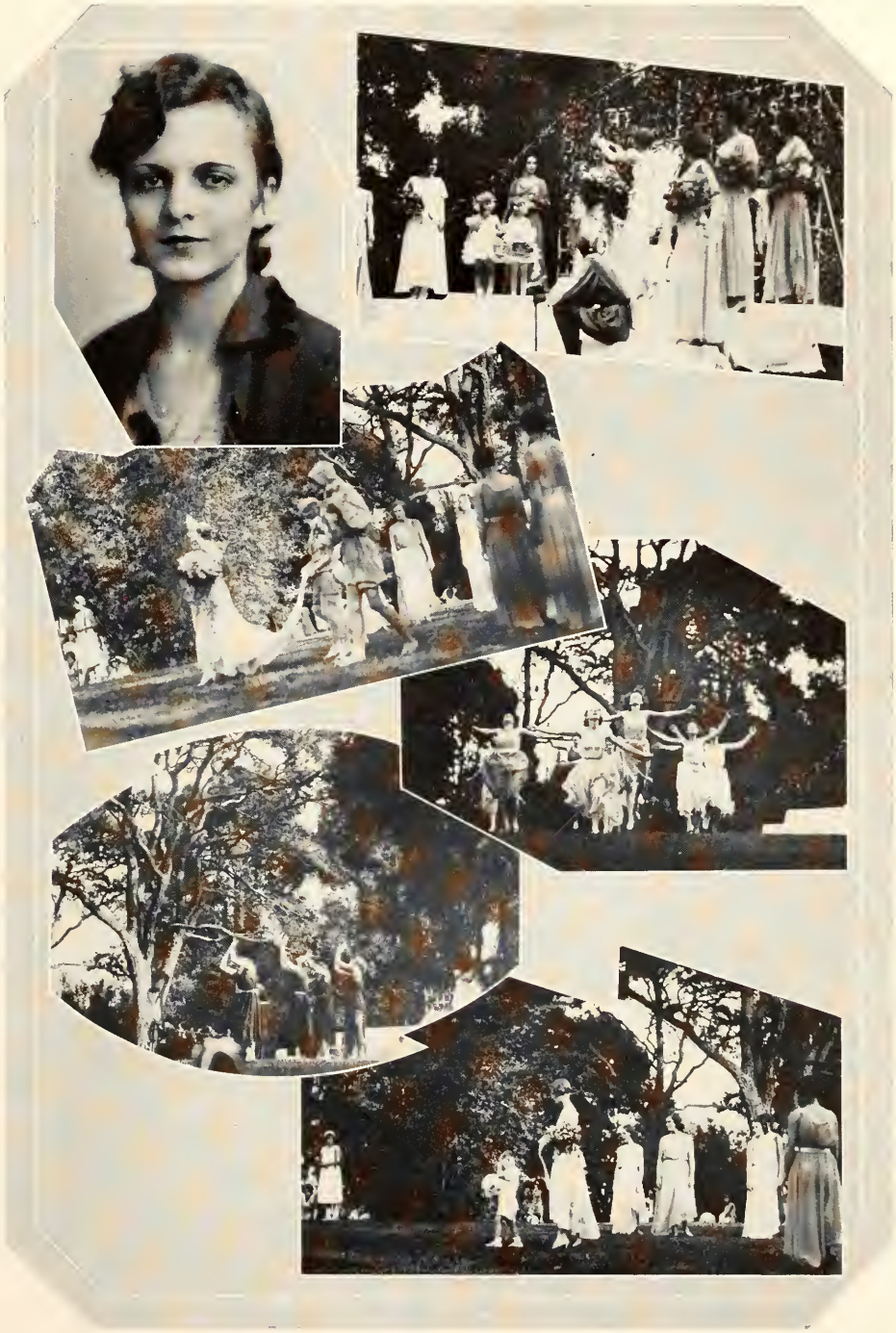

May Day

Commencement, 1930

The Silver Jubilee

TO YOU

WHO have made possible this book, we wish to express our sincere appreciation—the Faculty Committee, Dr. Conradi, and Mr. Kellum; Adam's Studio; Mr. Bluestein of The Vogue; the Alabama Engraving Company; Foote and Davies Company; the student body, and our Advertisers.

THE FLASTACOWO STAFF.

Our Eighth Annual Expression of Appreciation to the Student Body and Faculty for Their Faithfulness and Confidence in This Shop.

The Vogue

TALLAHASSEE . FLORIDA.

feminine wearables

MAY LIFE BESTOW THE CREAM OF ALL GOOD THINGS
UPON THE CLASS OF 1931

LEON COUNTY MILK COMPANY

Moore's Delicious Ice Cream

For Your Lunches and Parties

and Anything You Want

to Eat

—GO TO—

T. B. BYRD & SON

Fine Groceries and
Everything to Eat

TELEPHONE 1

In Florida It Is . . . .

BURDINE'S

Creators of "Sunshine Fashions"

MIAMI BEACH : MIAMI

2 STORES

PALM BEACH

Since the far-gone days when F. S. C. W. was the West Florida Seminary, boasting a mere handful of students, Wilson's has striven to fill the needs, general and specific, of the college girls. Each year has brought new patronage from the ranks of the college. We take this opportunity of expressing our appreciation of your patronage.

P. W. WILSON COMPANY

ESTABLISHED IN 1837

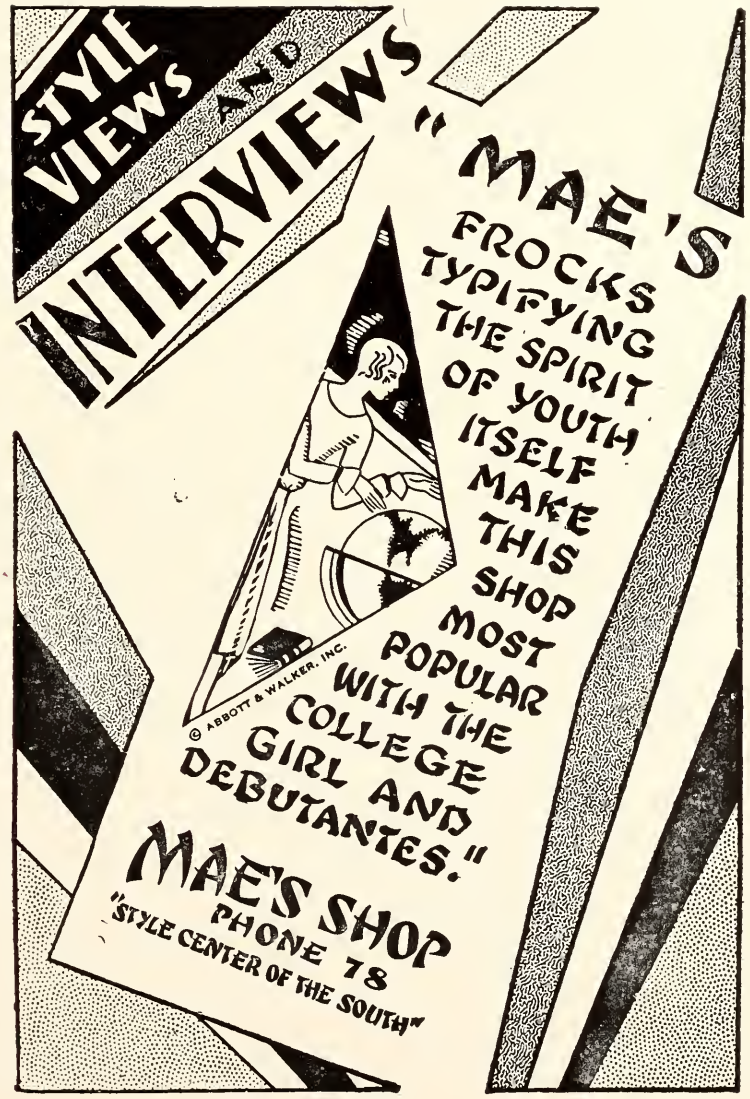

Joseph's for Beauty

TALLAHASSEE :-: :-: :-: FLORIDA

ADAMS
STUDIO

Photographs
that Please

PHONE 297

Tallahassee, :-: Florida

Distinctive
Apparel and
Accessories
for All

EVERYTHING FOR
THE HOME, TOO.

Cohen Brothers
The Big Store

Why get all steamed up . . . PAUSE and *refresh yourself* . . .

Tune in on our radio program. Famous sports celebrities talk . . . An all-string 31-piece dance orchestra. . . . Every Wednesday night . . .

TAMPA COCA-COLA BOTTLING CO.

BW-108

OVER *Nine Million* A DAY
IT HAD TO BE GOOD
TO GET WHERE IT IS

PENSACOLA

The Western Gateway Through Which Ships Sail for the Seven Seas.

It is the key to the commerce of the rich, fertile territory of Western Florida, and the Seaboard of the Gulf of Mexico. A busy city, well served by railroads in addition to waterways. A splendid year-round climate, the purest water in the country, fine schools, churches, parks, playgrounds, parkways and bathing beaches add to its many other advantages.

Progressive Pensacola is surrounded by beautiful scenery, drives of great beauty along lagoons and bayous, ending at the surf-beaten shores of the Gulf of Mexico, or through orchards, piney-woods and prosperous farming sections, miles of paved highways that make motoring a delight. This Gulf city offers many advantages and wonderful opportunities to investors.

THE CITY COMMISSION

PENSACOLA :: FLORIDA

J. H. BAYLISS, ***Mayor***

E. E. HARPER, ***Commissioner***

ADRIAN E. LANGFORD, ***Commissioner***

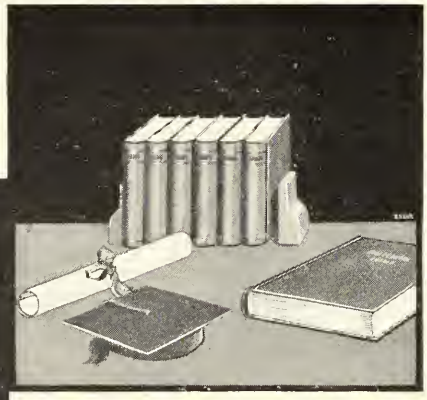

EXPERIENCE

You who are graduating have acquired the fundamental knowledge necessary for success in some particular field of endeavor. The experience you will gain through constructive thought and positive action in the work you are now about to attempt, will further prepare you for the opportunities that will present themselves to you throughout your entire life. Do not let a day pass without letting experience add something to your store of knowledge.

The experienced minds of our organization will be glad to assist you with any problem you may encounter in regard to our services.

FLORIDA POWER & LIGHT COMPANY
SUNSHINE SERVICE

YOURS FOR GOOD, CLEAN, FUN

THE ANNUAL STAFF

LA MODE

"The Best Place to Shop After All"

West Florida's Leading Department Store

PENSACOLA : FLORIDA

DAFFIN THEATRE

"The Talk of the Town"

Where Better Pictures Are Shown

TALLAHASSEE

45-49 W. BAY
22-30 W. BAY

DREW CO.

46 W. FORSYTH ST.
PHONE 3-1700

Serving the People of Jacksonville and Florida for Over 75 Years

BOOKS . . .

Commercial and Fancy Stationery
Office Furniture
Portable Typewriters
Radios
Gifts and Party Goods
Vacuum Goods

15 Complete Depart-ments

. . . KODAKS

Toys, Games and Sporting Goods
Greeting Cards
School Supplies
Art Materials
Printing, Lithographing
Engraving, Rubber Stamps

Mail and Phone Orders Filled Promptly and Properly

COMPLIMENTS

WILSON'S CUSTOM HOUSE COFFEE CO.

TAMPA, FLORIDA

THAT GOOD COFFEE

MANGEL'S

Misses' and Women's Apparel

16 West Forsyth Street

JACKSONVILLE : FLORIDA

THE GOODY SHOP

Incorporated

Masonic Building

TALLAHASSEE :: FLORIDA

"FAMOUS FOR FOOD"

RITZ THEATRE

Western Electric Sound System

Talking Pictures At Their Best

THE LEWIS STATE BANK

TALLAHASSEE, FLORIDA

FLORIDA'S OLDEST BANK :: BEGAN BUSINESS IN 1856

INVITES YOUR ACCOUNT

RESOURCES OVER $3,000,000

STEYERMAN'S STYLE SHOP

WELCOMES YOU

HERSCHEL JOHNSON ALMA ARMSTRONG

JIM PARRAMORE

THE DUTCH KITCHEN

THE PLACE TO MEET FOR A GOOD DINNER

Regular Meals ***A La Carte Service***

GRANT FURNITURE COMPANY

RADIOS

LATEST RECORDS

SHEET MUSIC

COMPLETE HOME FURNISHERS

TALLAHASSEE FLORIDA

FURCHGOTT'S

In the Heart of Jacksonville

at Main, Bay and Forsyth Streets

DO YOU KNOW ABOUT BETTY LEE?

She is your personal shopper at "The Store Accommodating." She is ready to select your needs with the same care that she makes her own purchases. Phone her at 5-7000, or send her your order by mail. Get acquainted with Betty Lee.

"Where Better Things Cost Less"

Katz Ladies Shop

WEST PALM BEACH FT. LAUDERDALE
TALLAHASSEE

This Space Donated by . . . . .

A FRIEND AND WELL-WISHER

—OF THE—

FLORIDA STATE COLLEGE FOR WOMEN

You Can Always Enjoy a Bottle of

Coca-Cola

As Sanitary as Sunshine

Inspect Our Plant

Tallahassee Coca-Cola Bottling Co.

1010 South Street — Michaels Street

TALLAHASSEE, FLORIDA

DUVAL JEWELRY COMPANY

JACKSONVILLE, FLORIDA

There is a Duval Jewelry Store in or Near Your Home Town

All the Nationally Advertised Watches at their Nationally Advertised Cash Prices . . . No Carrying Charges because of Convenient Terms

A FURNITURE STORE That is Modern in Every Department

Jones Brothers Furniture Co.

49 W. Duval Street

JACKSONVILLE : FLORIDA

Tallahassee New Way Laundry and Dry Cleaners

QUALITY and SERVICE

Phones 86-183

Tallahassee :: Florida

It's our pleasure to have served the faculty and students of F. S. C. W.
for the past seven years.

Your preference for our footwear is a distinct compliment to you.

THE VOGUE SHOE PARLOR

TALLAHASSEE

The Home of I. Miller Beautiful Shoes

KINGAN & COMPANY

PORK AND BEEF PACKERS

JACKSONVILLE, FLORIDA

SUWANEE STORES, INC.

311 South Adams Street

408 McCombs Street

Owned and Operated by

CAPITAL CITY GROCERY COMPANY

The Most Sanitary Fountain-Luncheonette in the City

Sandwiches : Lunches : Soda : Sundaes : Candy : Magazines

PAT'S SODA SHOP

—*or*—

REDFERN'S PHARMACY

The Best Lines of Perfumes,
Toilet Preparations, Drugs, Candy

Phone 93
College Ave. and Munroe St.

bright pages....

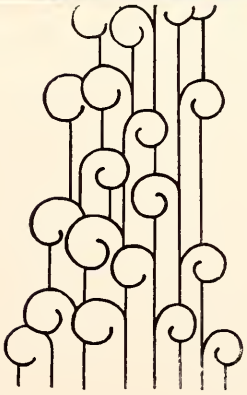

...that reflect those happy, carefree days has been our goal....

COLLEGE ANNUAL DIVISION

ALABANA
ENGRAVING
COMPANY
BIRMINGHAM

"IN THE HEART OF THE SOUTH"

Added Attractions

Animal Crackers	The Little Store
Feet First	Mary Lou Key
The Street of Chance	College Avenue
Common Clay	Gym Majors
The Single Standard	F. S. C. W.
The Royal Family	Mortar Board
The Devil to Pay	Junior Class
Holiday	Exam Week
Journey's End	The Gym
Outward Bound	The Senior Class
The Office Wife	Maude Flowers
Old English	Dr. Rogers
The Dawn Patrol	Dining Room Girls
The Truth About Youth	Dean Beckham
Only Saps Work	Phi Kappa Phi
Devil-May-Care	Betty Bell
The Public Enemy	C. G. A.
Beau Brummel	Dr. Diffenbaugh
Ten Nights In a Barroom	College Book Store
Reducing	Bobbie Krome
Sin Takes a Holiday	House Parties
The Man Who Came Back	Douglas Barber
Censored	Our Scandal Sheet
Whoopee	The Annual Staff

A D E Q U A C Y

Offices and Store

In the production of fine books, or for that matter, fine printing of any sort there must be an adequacy of

Understanding and experience to plan and interpret « Of workers who have mastered their crafts « Of materials of the best quality « And of modern equipment and exact skill in its direction. « « «

These sales and service offices and this manufacturing plant are evidences of an inflexible rule that adequacy must be maintained at « « «

FOOTE & DAVIES COMPANY

A T L A N T A , G E O R G I A

P R O D U C E R S
O F F I N E
A N N U A L S
B O O K L E T S
C A T A L O G S

Manufacturing Plant

J. O. WILLIAMS

Tallahassee's Oldest Jewelers and Silversmiths

EXPERT WATCHMAKERS : JEWELERS AND ENGRAVERS
FOUNTAIN PENS REPAIRED

GIFTS THAT LAST

SERVICE : REASONABLE PRICES

Phone 65 Tallahassee, Fla.

KYANIZE
Varnishes and Enamels
for Your Rooms
and incidentally
YOUR CORRECT WEIGHT FREE

The Rhodes Hardware Co.

Ask for . . . .
MONTAG'S FASHIONABLE
WRITING PAPERS
Manufactured by

Montag Brothers, Inc.
Atlanta, Ga. : New York City

THIS SPACE DONATED

BY A FRIEND OF F. S. C. W.

BENNETT'S COLLEGE INN PHARMACY

"For Those Who Appreciate Quality, Cleanliness and Efficiency"

DuBarry, Dorothy Gray, Hellena Rubinstein and Dorothy Perkins Beauty Preparations

Tallahassee Ocala Jacksonville
Gainesville Brunswick, Ga. Waycross, Ga.

» ADVERTISEMENTS «

ADAMS STUDIO . . . . . Tallahassee, Fla.
BENNETT'S COLLEGE INN . . . . . Tallahassee, Fla.
BURDINE'S . . . . . Miami, Fla.
T. B. BYRD AND SON . . . . . Tallahassee, Fla.
CITY OF PENSACOLA . . . . . Pensacola, Fla.
COCA-COLA BOTTLING CO. . . . . Tallahassee, Fla.
COCA-COLA BOTTLING CO. . . . . Tampa, Fla.
COHEN BROS. . . . . Jacksonville, Fla.
DAFFIN THEATRE . . . . . Tallahassee, Fla.
DREW COMPANY . . . . . Jacksonville, Fla.
DUVAL JEWELRY CO. . . . . Jacksonville, Fla.
FLORIDA POWER AND LIGHT CO. . . . . Miami, Fla.
FOOTE & DAVIES CO. . . . . Atlanta, Ga.
FURCHGOTT'S . . . . . Jacksonville, Fla.
GRANT FURNITURE CO. . . . . Tallahassee, Fla.
JONES BROTHERS . . . . . Jacksonville, Fla.
KATZ LADIES' SHOP . . . . . Tallahassee, Fla.
KINGAN & CO. . . . . Jacksonville, Fla.
LA MODE . . . . . Pensacola, Fla.
LEON COUNTY MILK CO. . . . . Tallahassee, Fla.
LEWIS STATE BANK . . . . . Tallahassee, Fla.
MAE'S SHOP . . . . . Tallahassee, Fla.
MANGEL'S . . . . . Jacksonville, Fla.
MONTAG BROS., INC. . . . . Atlanta, Ga.
NEW WAY LAUNDRY . . . . . Tallahassee, Fla.
REDFERN'S PHARMACY . . . . . Tallahassee, Fla.
RHODES HARDWARE CO. . . . . Tallahassee, Fla.
RITZ THEATRE . . . . . Tallahassee, Fla.
STEYERMAN'S STYLE SHOP . . . . . Tallahassee, Fla.
SUWANEE STORES, INC. . . . . Tallahassee, Fla.
THE DUTCH KITCHEN . . . . . Tallahassee, Fla.
THE GOODY SHOP . . . . . Tallahassee, Fla.
THE VOGUE . . . . . Tallahassee, Fla.
VOGUE SHOE PARLOR . . . . . Tallahassee, Fla.
WILLIAMS JEWELRY STORE . . . . . Tallahassee, Fla.
WILSON'S CUSTOM HOUSE COFFEE CO. . . . . Tampa, Fla.

Garnet and Gold

Garnet and Gold—
And may we ever loyal be,
As in days of old
Thy daughters bore the torches three.
Femina Perfecta,
At the top we'll always stand,
And Florida will be
The very best in all the land!

Finis